Now is the time to get part 2 of the World's Sweetest Songs.

The Fort Wayne Sentinel.

The Sentinel has the Largest Circulation of any Paper in the State outside of Indianapolis.

ESTABLISHED 1833. WEDNESDAY. DEC. 12. 1894. PRICE TWO CENTS.

CLOAKS.

All we ask---Come,

SEE! COMPARE!

Put our Goods alongside of any in the city, if they are not better in quality, superior in workmanship, better fitting and lower in price, you're not expected to buy.

GEO. DeWALD & CO.

WE Will Move in our New Store, 80 and 80½ Calhoun Street, this week, and be open for business

SATURDAY, DEC. 8, 1894.

We extend to our friends and customers a cordial invitation to call on us in our New Home, Where We Will Carry a Complete and New Stock of

HATS, CAPS and MEN'S FURNISHINGS.

WM. MEYER & BRO.

CHRISTMAS is - - COMING!

And we can save you 25 PER CENT. if you come to us for your PERFUMES, CUT GLASS BOTTLES, MIRRORS, COMBS, TOILET SETS, MANICURE SETS, ETC.

If you do not want to buy, call anyway and become posted on prices.

Special attention paid to Prescriptions DAY or NIGHT.

A. J. KELLER,

96 Broadway (NEW BRUDI BLOCK.)

J. G. THIEME & SON.

TAILORS--- CLOTHIERS.

Our Stock of WOOLENS For Winter is COMPLETE.

All the LATEST NOVELTIES LOWEST PRICES.

CORNER COLUMBIA and CLINTON.

LUCKY BALDWIN

Takes Up Jockey Brien's Fight in the Club.

Says He is Satisfied with the Integrity of His Horse Trainer and Will Retain Him.

SAN FRANCISCO, Dec 12—"Lucky" Baldwin is evidently not satisfied with the manner in which his trainer, William Brien, has been treated by the California Jockey club Brien was warned from the track for suspected crookedness although no direct proof of his dishonesty was obtained. Now Baldwin announces that he has confidence in Brien's integrity and that he will retain him in his employ Baldwin also says that it is his intention to remove his crack horses from the Bay District track. Consequently Rey El Santa Anita will not start in the big $10,000 stake race in which he was entered. Sister Mary, the great race mare, who is training in the Baldwin stable, will also be taken from the track. Fourteen of the Baldwin string are to be removed at once to the Santa Anita ranch. There is a probability that the eastern association will recognize the ruling of the California Jockey club, so Baldwin may find himself in the same fix as regards Brien, but the owner of Santa Anita intends to make Brien's fight, and has no intention of changing trainers.

HOG CHOLERA.

The Loss in the United States Amounts to $25,000,000.

The Bureau of Animal Industry Has Discovered a Remedy and Preventive for the Disease.

WASHINGTON, Dec. 12—With the estimated losses of between $10 000,000 and $25,000,000 from hog cholera and swine plague in the United States, the discussion of the treatment and means of prevention of these diseases in a bulletin issued by the agricultural department is of great value to the farmers of this country. The bureau of animal industry has been conducting an exhaustive investigation of this subject and finds that the agents which destroy the germs of one of these fatal diseases are also effective in the destruction of the germs of the other. Both are spread by infection and their course varies from one day to three weeks. Both are caused by bacteria The germs of hog cholera says the report, are very hardy and vigorous, while these of the swine plague are very delicate and easily destroyed The latter are found to be present in practically all herds of swine but the former must be introduced from infected herds. The most efficient sirus remedy tried by the government's agents is the following: Wood, charcoal, sulphur, sodium sulphate and antimony sulphate, one pound each; sodium chloride, sodium, bi-carbonate and sodium heposulphite, two pounds each. These are to be completely pulverized and mixed, and a daily dose of a large tablespoonful for each two hundred pounds weight of hogs given The medicine may be used also as a preventive of these diseases It should be put in the feed of the whole herd. To insure successful treatment the animals should be in dry and comfortable quarters, away from drafts of air. Five or six months should be allowed to elapse after an outbreak before new hogs are purchased or any of the old herd are sold. The report recommends a rigid quaranteening of newly bought hogs and the prevention of their joining those already on the farm for at least six weeks During the warm months of the year the swine should have plenty of young grass or clover; crushed or rolled wheat should be fed to the growing animals.

WINTER RACING.

The Matter Under Discussion at St. Louis.

ST. LOUIS, Mo., Dec 12—The closing of the Across-the-River tracks during the months of January and February in order to comply with the rules of the American Turf congress is a possibility. The matter will de definitely determined at a meeting to be held early next week. It is understood that the managements of both the east St. Louis and Madison tracks are not only willing, but anxious to comply with the rules of the congress in regard to winter racing, the only thing hindering them from at once deciding upon that course being some existing conditions. Primarily both tracks fear that if they close, a number of mushroom institutions will spring into existence The creation of several such tracks as these would injure the standing of the other tracks and invite legislation which would work a damage to all the tracks in Illinois. Barring this difficulty, the East St Louis management is willing to close down. The rent question is what bothers the Madison people.

STRIKE SETTLED.

South Bend Woolen Company's Employes go to Work.

SOUTH BEND, Ind., Dec. 12—The strike of employes of the South Bend Woolen company has been settled. The strikers return with the understanding that the 12½ per cent. cut will be restored as soon as business warrants. The strikers have been out since last Saturday.

SPOTTED FEVER

Breaks Out in an Indian Camp and Many Die.

ALBUQUERQUE, N M., Dec. 12.—Henry Lockhard, of Bland, Cochiti mining district, writes that the Pueblo Indians at the southern edge of the Cochiti are dying off rapidly from spotted fever, or spinal meningetis F. W. Studley, a nurse sent to the village by Indian Agent Bullis, died from the disease the other day. The disease is said to be caused by drinking water from a shallow well

THE FIRST STAIN.

Japanese Civilization Disgraced at Port Arthur.

Defenseless and Unarmed Chinese Butchered in Their Houses and Their Bodies Mutilated.

NEW YORK, Dec 12—A special cable dispatch to the World from Yokohama says that the Japanese troops entered Port Arthur on November 21 and massacred, practically, the entire population in cold blood. The defenseless and unarmed inhabitants were butchered in their houses and their bodies were unspeakably mutilated. There was an unrestrained reign of murder which continued for three days. The whole town was plundered with appalling atrocities. It was the first stain upon Japanese civilization. The Japanese in this instance relapsed into barbarism All pretenses that circumstances justified the atrocities are false The civilized world will be horrified by the details. The foreign correspondents, horrified by the spectacle, left the army in a body.

AN INTERNATIONAL ISSUE

Grows Out of the Imprisonment of an American at Guatamala.

SAN FRANCISCO, Dec. 12—Steamer Colon, which has arrived from Panama and way points, brought particulars of the outrage on William Henry Argall, an American citizen by the Guatamelan government. Argall had the temerity to question the authorities of the Jefe Polico of Guatamela when the latter attempted to steal some land Argall was thrown into prison for his audacity. While in the penitentiary he demanded to see the commandant, was brutally beaten by the officer in charge of the prison. United States Minister Young heard of the outrage and demanded the release of his countryman. The president of the republic has been appealed to and he showed his contempt for Americans by postponing action and keeping Argall incarcerated for twelve days. At the end of that time the doors of Argall's dungeon were thrown open. A complaint was formulated and sent on to Washington. The result has been that the imprisonment of Argall has taken the shape of an international issue.

A ROYAL WEDDING.

Prince Adolphus and Lady Margaret Grosvenor.

HESTER, Eng, Dec. 12—In the private chapel of Eaton hall, Prince Adolphus of Teck, brother of the duchess of York, was married today to Lady Margaret Grosvenor, third daughter of the duke of Westminster. The Teck-Westminster wedding is regarded as the great social event of the year and Eaton hall, where the ceremony took place, is the most resplendent of all the stately homes of England. The ceremony was conducted by the Rev. G. A. Robins, vicar of Eccleston, Chester; the Rev Canon Griss, chaplain of the duke of Westminster, and the Hon. Andrew E. Carr Glynn, whose wife, Lady Margaret Glynn, is a first cousin of the bride.

ATTEMPTED ASSASSINATION.

Desperado Fields Shoots at Judge Hall.

LEXINGTON. Ky., Dec. 12—News comes from Hazard, Ky., that Judge Hall was warned that if he did not release on bail Jesse Fields and Joe Atkins, charged with shooting ex-County Judge Coombs from ambush, there would be trouble. Fields' brother, the county judge, was in court, and when Judge Hall refused to allow bail, Fields drew a pistol and fired at Hall. Court officers caught Fields, but his friends released him.

Sir John Thompson Dead.

WINDSOR, Eng., Dec. 12.—Sir John Thompson, the Canadian prime minister, expired at Windsor today after the meeting of the privy council, at which he was sworn in a member thereof.

Another "wealthy farmer" has been bunkoed out of a large amount of money, $7,000, by the tin box game. He was an Ohio man at that In the tin box which this great big gull had wagered his $7,000 contained vast treasure, he found only a letter advising him to be a little shrewder next time he was ready to bet. On the whole, we put it to any fair minded man, is it any wonder city people call ruralists jays and hayseeds? Come, now When a farmer does not read newspapers enough to be up to the most transparent swindling game, what can he expect himself to be called?

Yet another story comes of a farmer who has been bunkoed out of $4,000! O ye farmers, how long shall we labor with you to convince you that the slick tongued stranger who makes your acquaintance and seems to know you is to be shunned like a rattlesnake or a patent machine peddler?

Lawyers and wage earning barkeepers are not allowed to be members of the Knights of Labor organization. But they can console themselves by the reflection that they can be members of everything else, even churches and boards of education.

As an enlisted infantry soldier the Indian is pronounced a dead failure. His temperament is at once lazy and restless—whether in white or red man, the temperament that is the hardest to discipline into steady, monotonous life.

ALVO CONFESSES.

Was Implicated in Both the Roscoe Robberies.

"Kid" Thompson was His Accomplice in the Killing of the Fireman and Passenger.

LOS ANGELES, Cal., Dec. 12—Alva Johnson has confessed to having participated in both the Roscoe robberies of the Southern Pacific express trains. The old ranchman has been subjected to the pleas of his family and friends, who, hoping by confession, he would save himself from the gallows. The persuasions have been kept quiet for several weeks, but he was recently led to believe that the officers had enough evidence to convict and that it meant death. So in the presence of District Attorney Dillon, one or two deputies and detectives, he left no detail untold and went over the whole crime, including both robberies at Roscoe, at one of which the fireman and a passenger were killed and several thousand dollars obtained. Johnson says that Kid Thompson was his accomplice. He told where part of the treasure was buried and detectives dug up a box containing $504 in silver.

PRICE MURDERED.

Shot by Burglars Who Broke Into His House.

Discovered the Thieves in the Act of Carrying Off His Property.

CLEVELAND, Ohio, Dec. 12—Mr. William H. Price, a prominent business man and a member of the firm of Chandler & Price, residing at No. 124 Hawthorne avenue, was murdered by burglars at 2:30 o'clock this morning The burglars were discovered in the house by Mr Price, who was aroused by the noise. He proceeded to investigate and when they found themselves discovered, one of the robbers drew a revolver and shot Mr. Price. The shot took effect in the latter's breast and he fell where he stood. The robbers made their escape. Mr. Price only lived a few minutes after receiving the wound. The entire detective force is at work on the case, but as yet the burglars have not been captured.

GOT THE WRONG MAN.

The Arrest of the Murderer in Arizona.

TUCSON, Ariz, Dec 12—The man who was arrested in the Huachuca mountains on last Thanksgiving day on the belief that he was J. W. Hillmon, charged with the murder of a companion in the Buffalo mountains in Texas some years ago for the purpose of defrauding the insurance companies out of a large sum of money is not the right party. He has been released from custody at Tombstone, where he was held pending the arrival of extradition papers from the governor of Kansas

The case excited much attention all over the territory and the officers that had been hounding the supposed Hillmon for months were confident they had the right man until two relatives of the real Hillmon arrived from Kansas and declared that the man under arrest was not their relative. The man whom the authorities have mistaken for J. W. Hillmon is L. B Herndon, formerly of Franklin county. He resembles in many respects the man wanted.

THE COOK GANG

Preparing to Hold Up a Train and Release "Skeeter."

MONETT, Mo., Dec. 12—Eight bandits, well mounted and armed, have been sighted several times recently near here. The theory, based on good evidence, is that they are preparing to hold up the train on which Desperado "Skeeter," of the Cook gang, recently sentenced to thirty years in prison, is to be removed to Detroit, and release him. All are known to be friends of the convicted man. The Fort Smith officers have been warned.

Criminal Arrested.

SAN FRANCISCO, Dec. 12—J. H. Turner, a real estate dealer, has been arrested for obtaining money under false pretenses in two charges, aggregating $20,000. It is said, however, that Turner's swindling operations will aggregate nearly half a million, with many victims. He is charged with mortgaging property of which he is not the owner, and of selling of the same land to several different purchasers. The land was invariably property and Turner cleverly deceived his victims by elaborately scheming and including forged registration of signatures to deeds.

Supervisors Congress.

LOS ANGELES, Cal., Dec. 12—Members of the boards of supervisors of the seven counties of southern California are holding a congress here. Resolutions have been introduced, and, it is claimed, will be adopted by the congress, urging a division of the state of California and the formation of a new state of southern California. The rapid increase in population and wealth and the diversity of climate and productions of the soil between northern and southern California counties resulting in diversified interests are urged in support of the movement.

Guilty of Murder.

GUTHRIE, O. T., Dec. 12—Henry Shoemaker, who with two companions murdered Edward Townsend in his store at Todd, twenty miles west of Hennessy, has been found guilty of murder in the first degree and sentenced to imprisonment for life. Shoemaker was a member of a gang of outlaws and killed Townsend in a hold up. Townsend was a thirty-second degree Mason, and that organization offered $1,500 reward for the arrest of the murderer in addition to $500 offered by Governor Renfrew

THREE TRAMPS

Arrested on Suspicion of Being the Murderers

Who Committed the Brutal Murder of the Two Men in a Box Car Near Deshler, Ohio.

FINDLAY, Ohio, Dec 12—Three tramps, who are suspected of being the parties who committed the brutal murder of two men in a box car on the Baltimore and Ohio railroad, near Deshler, last Friday night, are now behind the bars of Hancock county jail.

Chief of Police Ullery received a telephone message from the operator of the Nickel Plate road at Stuartsville, four miles north of this city, that three tramps answering the description of the men who were seen entering the car in which the tragedy occurred while the train was standing on a siding at Deshler were hanging around Stuartsville.

Chief Ullery at once notified Sheriff Bartoon, and eight officers heavily armed with Winchesters at once started in the patrol wagon for Stuartsville. When they arrived there they found the suspects in a box car and at once ordered them out. They were taken to a neighboring saloon and searched, but nothing of value was found upon them, not even any weapons

When asked to give an account of themselves, they stated that their home was in Paulding and that they had been east searching for work and were on their way home. They were brought to this city and placed in jail, where they will be kept until their identity can be established. One of the parties has been identified by the residents of Stuartsville as one of the participants in the murder of Saloonist Cook, of that place, last summer.

SAMUEL C. SEELY.

He is Becoming Impatient at the Delay in Starting.

Paces His Cell Floor Nervously and Frequently Asks When He Will be Taken East.

CHICAGO, Dec. 12—Samuel C Seely, the New York absconding bookkeeper locked up at the Harrison street police station, has become somewhat impatient today at the delay in his return to Gew York. He frequently asked his guards for information regarding his expected departure and appeared much more nervous and ill at ease than at any previous time since his arrest The United States marshal has assumed control of the case and a deputy of that official will take Seely to New York. The president of the National Shoe and Leather bank was expected to arrive late this afternoon to identify the prisoner. That formality over, Seely will be taken east, probably starting tonight The ex-bookkeeper plainly showed the effects of his anxiety and confinement today. His face was pale, his eyes bloodshot, and after his slight breakfast he nervously paced his narrow cell, evidently much agitated. His refusals to discuss his case were emphatic and to all inquiries he impatiently replied that he wished to be let alone

RAGED ALL NIGHT.

A Severe Storm Sweeps Over the State of Georgia.

CONYERS, Ga, Dec. 12—But few citizens in this town slept any last night Just after dark a storm came up and during the entire night the lightning raged with great violence Many trees were torn up by the wind and a number of fences were blown down. The residence of Mr. William Everett was struck by lightning and Mrs. Everett was seriously shocked. It is believed that a cyclone passed near here and that serious damage was done.

Leased a Theater.

PORTLAND, Ore., Dec. 12—S. C. Hielge and E. W. Lester, of Tacoma, have leased the Marquam theater for a term of five pears from February 1st when the lease of Al Haymen expires. Mr. Hielge and Mr. Lester have secured the Tacoma theater and expect to secure a lease of the Seattle theater. It is their intention to establish a Northern Pacific circuit, taking in Portland, Tacoma Seattle, Olympia, Victoria and Vancouver, B C. They claim to have substantial backing.

Robbing the Mails.

PORTLAND, Ore, Dec 12—M. M. Preston has been arrested near Forrest Grove on a telegram from St Louis, stating that M. M. Preston and I. B Preston were indicted at Springfield, Mo, May 19, 1892 for conspiracy in taking from the mails a letter mailed to Edward Easley, Eagle Rock, Texas, and embezzling a pension check for $114 Preston claims that his name is M M Preston and that the man wanted is his cousin, M. S Preston.

Bonds Found.

FRANKLIN, Iowa, Dec. 12—In tearing down an old building here workmen found in a corner stone a tin box containing $10,000 worth of Lee county, Iowa, railroad bonds in a good state of preservation, worth a good many thousands of dollars, although almost worthless at the time of their issue, forty years ago.

Engraved Visiting Cards.

A nice Christmas present Place your order with the Aldine Printing House, 63 E Berry St. 11tf

THE SCREEN ORDINANCE.

Attempt to Kill the Measure Defeated in the Council.

It Provokes Opposition but is Not Decided Yet—Mayor's Veto of an Appropriation Ordinance.

Under the workings of the new charter, with the city council shorn of much of its former power, the proceedings of that body do not possess the interest they once did, and spectators do not enjoy the animated debates that formerly took place and which always added interest to their meetings. But few matters seem to come before the council that call for any particular discussion, and even when such subjects are brought up for consideration the members, for some reason, do not seem inclined to indulge in much speechmrking on them. This was particularly noticeable last night when the saloon screen ordinance was called up, for, aside from a speech of Councilman John Mohr, jr, opposing legislation of the council in this line, there was no particular debate on the matter and as a consequence its consideration was uninteresting and tame indeed. Had the old council considered the same ordinance almost every member of it would have indulged in a speech either advocating or opposing its passage and the debate would have been one that would have been enjoyed, although on such subjects councilmen, as a rule, avoid taking decided stands and seek to dodge, making records for themselves.

The ordinance was one providing that after 11 o'clock and until 5 o'clock the following morning, all screens blinds, or any other obstruction that prevents a full view of the interior of saloons in the city from the outside, shall be removed. The ordinance also provided that at 11 o'clock all persons in the saloon, except those regularly employed there, shall immediately go out and that the door of the place shall be locked, and made it a misdemeanor for anyone to refuse to go out when asked by the proprietor. The same ordinance binds the saloon to observance of the rules on Sunday also and provides an ample penalty for the violation

When it came up for consideration Councilman Mohr opposed its passage and made a motion that the council refuse to consider it at all, thus hoping to kill it before the council had the opportunity of voting on it at all. He said: "We do not want anything to do with that sort of thing."

Councilman Loesch moved to amend, that rules be suspended and the ordinance read.

On a roll call, the amendment was lost by the following vote Yeas—Glenn, Hild, Kelker, Loesch, Scheid, Tigar, Wolf, Young. Nays—Borkenstein. Fisher, Glenn, Griebel, Kelker, Mohr, Sommers, Waltemath. Absent, McDonald.

The motion of Mr. Mohr to kill the ordinance was declared adopted by the following vote. Yeas—Borkenstein, Fisher, Glenn, Griebel, Kelker, Mohr, Somers, Waltemath. Nays — Hild, Loesch, Scheid, Tigar, Wolf, Young. McDonald absent

Councilman Mohr was happy in the thought that his scheme to defeat that measure had worked so successfully, but later in the evening Councilman Glenn discovered that his vote had been recorded contrary to his opinions. He said that he voted "no" on the original motion, whereas he was recorded as voting "aye." He demanded a correction. This made the vote on Mohr's motion to "kill the ordinance" a tie, and the mayor declared Mohr's motion lost. The ordinance was then referred to the committee on judiciary with instructions to have it printed in the minutes.

The mayor returned the appropriation ordinance, appropriating $500 from the city fund for the Superior street improvement. The mayor showed that heretofore the property owners had paid for the improvements in front of their property, and the innovation was a dangerous precedent and one that was not entirely fair and just to the taxpayers of the city in general. If this ordinance prevails, equity and justice would demand like treatment on many other streets. There is a discrimination, he said, which is unfair to property owners in other parts of the city. The veto message was received and filed. Mr. Mohr moved that the ordinance pass over the veto of the mayor, and the mayor was not sustained by the following vote; Yeas—Borkenstein, Fisher, Griebel, Hild, Kelker, Loesch, Mohr, Sommers, Tigar, Waltemath, Wolf, Young; nays—Glenn, Scheid.

The committee on revision of city ordinances recommended a complete revision. The plan suggested was that the mayor appoint a special committee of five to take charge of the work; that the city attorney be added to give his attention to the work at a fair remuneration; that an ordinance appropriating $1,000 be passed for the initial expenses, and appropriations can hereafter be made as the work demands it The report was received and filed

The board of health recommended the establishment of a bacteriological labaratory and recommended the passage of an ordinance establishing the same. The report was received. Councilman Tigar explained the meeting of the council committee with the committee from the county medical society.

The board of public works announced that it would require $150 to settle accounts for the remainder of the year, and requested the comptroller to ask an appropriation ordinance The comptroller showed in asking the appropriation that the old council had awarded John Shallebe ger a contract for street sprinkling but had made no record of the same Referred to committee on streets Other appropriations asked for were referred to appropriate committees

The next regular meeting night coming on Christmas, the time of the next meeting was set for the 18th inst, and the council then adjourned

THEY DID NOTHING.

Allen County Liquor Dealers Fail to Agree.

Lively Fight at Roanoke Last Evening —Not so Serious as First Reported—Police Notes.

The Allen County Liquor Dealers association at their meeting yesterday afternoon failed to reach any conclusion as to what action to take regarding the Fort Wayne business men who kept open on last Sunday. The matter was, however, generally discussed and there was considerable of a difference of opinion among the liquor dealers as how best to proceed. The meeting adjourned with out any action being taken.

FIGHT AT ROANOKE

Word was received in this city last night of a free-for-all fight at Roanoke in which Dan Liggett, a brother of Superintendent Liggett of this city, was quite badly pounded up It seems that a public dance was in progress in Richards's hall and that four brothers, John, Sam, Bob and Andy Carpenter, of this county, got into a fight among themselves. Marshal Twining and Dan Liggett attempted to arrest the fighters, when a general melee followed Both Twining and Liggett were badly pounded up, but neither of them fatally or very seriously injured. The Carpenter boys escaped, but about 2 a. m. Sam was captured. Officers from Huntington hastened to the scene of the trouble

SAYS HE'S HERE

W. W. Fraser, M D, of Dunkirk, writes to the police department asking the officers to look out for a little French doctor who calls himself Margona. Fraser says the little Frenchman swindled him out of $100 The fleeing M. D. is thought to be in this city.

DRUNKEN GIRLS.

Last night Officer Cooling arrested two girls in front of Russ George's saloon. Both were drunk and had gotten into a row in the saloon but were thrown out. At the station they gave the names of May Jones and Maude Young This morning Attorney Wilmer Leonard appeared for the girls, but after arguing the case for some two hours, failed to impress the mayor with the necessity of releasing the damsels and they were sent to jail.

CLEANING UP.

Superintendent Liggett stated this morning that the police had begun to clean up the tough quarters of West Main and West Columbia streets. Yesterday Jim Bush moved out and a number of other places have been notified to "move on."

A NEW BOOK.

"Fot Would You Take For Me," and Other Rhymes.

Many Fort Wayne citizens will remember S B. McManus, formerly engaged in newspaper work in this city. Mr. McManus now makes his home at Lima, Ind., and is a member of the state legislature. However, he is best known as a strong writer of verse—or rather, poetry—for 'verse" is too trifling a term for the class of work which Mr. McManus is capable of. To THE SENTINEL'S table comes "Fot Would You Take for Me, and Nine or Ten Other Rhymes," a neat little volume, by the way, tied with a dainty blue ribbon. The poems are delicately wrought and touch (as only such sentiments therein expressed can) all the finer feelings of the human breast. An infinite love for the heart of childhood and for homely scenes of everyday life is the book's strongest endorsement No one can read the work without loving the author. (S. P McManus, Publisher, Lima, Ind, 25 and 49)

It is a very undignified attitude indeed for a college professor to be caught in—that of robbing a graveyard of dead bodies, as a professor of Cotner university, Lincoln, Neb., was caught not long since. But the sympathy of the public is with the professor entirely. He wanted the body to dissect for his medical students in the interests of science and humanity. It seems that some of the states have not yet made provision by law for cadavers for the use of medical colleges It is time they did. To put in place and dress a living muscle a doctor must know just where that muscle is He cannot find out except he take a body already dead and dissect it or kill somebody in order to get at his muscles In every state in this Union are hundreds of paupers and criminals who never did society any good while they were alive On the contrary, they have done it nothing but harm. The least these can do is to be of some use after they are dead, seeing that they never were while they were alive. The dead bodies of these paupers and criminals ought to be placed by state law at the disposal of the medical colleges after a decent observance of external proprieties over them.

Like New York and Chicago, Berlin is having an annexation time. When her additions are made, she will have a population of about 2,000,000. She will then be the fourth city in size in the world. London will be first, great er New York second and Paris third

WIFE ARRESTED

For Threatening to Burn a Country Saloon

Where Her Husband Secures the Liquor That Causes His Drunkenness.

Constable Lindsley went out into the country today to arrest Mrs Sarah Connet, on the charge of threatening to burn the saloon of McClaren & Strack-salem, and also threatening to kill Mr. McClaren, one of the proprietors The saloon is located near the county infirmary and Mrs. Connett says the proprietors sell liquor to her husband and thereby causes him to become intoxicated On this account she became indignant and made the threats above mentioned against the property and lives of the persons who she says are the authors of her unhappiness. The affidavit against her was made by Jesse McClasen, one of the saloonkeepers before Justice France.

COURT NOTES

The commissioners are visiting at the county infirmary today.

The Wilkinson-Hays case will be on trial Friday

Justice France acquitted Jehil Fox of assaulting Fred Geerken.

Justice Huser acquitted Arthur Angove of assaulting James Talmage.

Daniel B Cary and Ida Coon, Chas. A Rayman and Anna Griffin have been licensed to wed

Edward Eachey is having a hearing this afternoon before Justice France on the charge of unlawfully jumping on a Nickel Plate train.

The case of Fred Wesson against James Wesson, for possession of property, has been continued by Justice France until Friday at 9 o'clock. J. B Harper and J M Robinson are the opposing attorneys

The Kohler case is being argued before the jury in the circuit court. Will Colerick made the opening speech and the young attorney received many compliments for his brilliant effort

Last July a traction engine driven by Albert Harris broke through a bridge in Jackson township, and through the casualty Harris lost an arm He yesterday asked the board of commissioners to pay him $2 500 damages, which they refused to do

The case of Bridget Farnan against the city for $5,000 damages, is being argued by the attorneys to the jury in the superior court.

Henry M Williams has brought suit in the circuit court against the estate of John B. Krudop, deceased, for $50,000 on claims held by plaintiff and growing out of an old partnership in the lumber business between Mr. Krudop, John M. Miller and Henry M. Williams. As was noted in THE SENTINEL some days ago Mr. Miller has also brought suit against the estate for $50 000. Judge S. R Alden is attorney for the plaintiff.

"DICK" AND SHOBER.

They Were on Trial in the Federal Court Today.

Both Discharged From the Charges Hanging Over Them—A. C. Katt Probably Included.

Considerable interest is being manifested in the result of the trial in the United States courts, at Indianapolis of "Dick" Townsend, A. C Katt and Gart Shober, all of whom were there on trial.

At 1 o'clock THE SENTINEL received the following special from its correspondent in Indianapolis:

"Gart Shober, proprietor of the Fort Wayne Monday Morning Times, was tried in the United States court today on a charge of sending through the mails papers containing lottery advertisements. Testimony was that two editions, one for the city and one for the mails, were printed, and that one of the city papers got into the mails. He was acquitted. Richard Townsend, who mailed 100 copies of the papers, because of a business notice it contained, was also acquitted"

No mention is made in the dispatch of Mr. Katt, but as his offense(?) was the same as that of Mr. Townsend, it is presumed he was also acquitted.

COMMENCES TOMORROW.

The County Sunday School Convention in This City.

Tomorrow morning, at 10:30 o'clock, one of the most important Sunday school gatherings ever held in this city will convene in the Congregational church Delegates are expected from every township in the county and all the city Sunday school workers will be in attendance. Every session will be interesting and all who can should attend. Mr. B. F Jacobs, one of the principal speakers, is well known by many of our people as president of the World's Sunday School association He is also superintendent of a Baptist Sunday school in Chicago, which is one of the largest in the United States. He is considered by all Sunday school workers as one of the best platform speakers in this country. A number of other prominent speakers from a distance will be present It will be a rousing meeting and will be the means of building up the Sunday school work in our city.

YOU ARE MISTAKEN.

Standard Time is the Proper Thing To Go By.

(Bluffton News)

With standard time as a guide in performing the day's duties there will be a thousand different kinds of time. Factories will go to work at various hours business men others while the court house clock will strike for no one's benefit except traveling men, and that portion of Bluffton's public that want to go to the trains Sun time seems about right for the general public

FRANK HAKES DEAD.

Was a Man Widely Known in This Region.

For Many Years a Prominent Brewer —Leaves Quite a Large Estate— Other Deaths.

Frank Hakes, of Wells street, died last night of hemorrage of the stomach. He was fifty-seven years of age and was born in Germany He leaves a wife and six children Mr. Hakes has been very well known in Fort Wayne among the German people and died quite a wealthy man. He was many years engaged in the brewing business and later was an agent for a beer company. He has been ailing for some time.

MARSHALL

Mrs. Martha M. Marshall, mother of the Hon Thomas R Marshall, died at her home in Columbia City Monday night after a lingering illness. The remains will be taken by special train to Marion where they will be placed in the family vault. The deceased had many Fort Wayne friends.

NOLL FUNERAL

The funeral of the late Mary Noll will be held at the St. Mary's Catholic church tomorrow morning, at 9 o'clock.

LOCAL LINES.

Dr Budd Von Sweringen went to Indianapolis with A. C. Katt this forenoon.

The board of public safety meets this afternoon and will chose an engineer for the fire department.

Bert Mick, son of the grocerykeeper and Pittsburg conductor, A. C. Mick, has left for an extended trip through the south.

There will be a meeting of the men of Bethany Presbyterian church this evening to consider the organization of a men's club.

Council No 4, Royal and Select Masters will elect officers tonight. The Eastern Star lodge elects officers tomorrow night.

H. W. Mordhurst went to Columbia City this morning to attend the funeral of Mrs. Martha M. Marshal, mother of Hon Thomas Marshal.

Dr J. M Dinnen is expected home from Chicago this evening. He has been in that city for the past four days, at the bedside of Barney O'Connor.

R. P. Penmann, Dr. Greenawalt, Judge Alden, Frank Fue and J. W. Fahnestock leave next week for a hunting trip in northwestern Tennessee.

Humane Agent Schlaudroff is today investigating a case of an old gentleman named Gay, who threatens to shoot a man named John Close, on sight. The officer says no shooting will take place.

Mr. Lee Johnson, grand president of the Brotherhood of Boilermakers and Iron Ship Builders of America, will address an open meeting of boilermakers on Thursday evening. December 13, at Knights of Labor hall at 8 p. m.

Oliver Stookey, of Maysville, is on trial in the mayor's court this afternoon charged with larceny. He was arrested Sunday evening in this city. Stookey is alleged to have stolen an overcoat, lap robe and other such articles from George Luse, of Maysville

Captain Borgman and Sergeant Daseler, of the police force, last night searched an east side residence. They were on the lookout for plunder supposed to have been stolen from the business houses on the east side, last week. The officers found nothing, however.

At the recent semi centennial jubilee of the Methodists, of Iowa, at Cedar Rapids, Iowa, a resolution was adopted commending the Children's Home society, incorporated as the "American Educational Aid association," which has been so successful in rescuing many hundreds of orphans and waifs, and placing them in good christian homes. It also recommend its publication, the Children's Home Finder, the only publication which is devoted to the work of child-saving

Complete Wreck.

SAN FRANCISCO, Dec. 12.—The schooner W. Beebe, which foundered on the bar and went ashore near here Monday morning, is a complete wreck. The remains of the vessel when sold at auction yesterday afternoon brought only $257.

THE MARKETS.

Chicago Market.

CHICAGO, Dec. 12—Wheat, firm; Dec., 55⅞; May, 59⅞@¾c; July, 60⅞c.

Corn, higher, Dec, 47⅛c; Jan, 47⅞c; May, 50⅛c.

Oats, firmer; Dec, 29½c; Jan, 29⅛; May, 32⅛@32⅞c

Pork, higher, Jan, $11 95; May, $12 30.

Lard, higher; Jan, $6 90; May, $7 15.

Ribs, higher, Jan, $5 95, May, $6 20.

Notice. Young Men's Sodality.

All members of the Young Men's sodality are requested to meet at Library hall, at 8:30 a m, Thursday, to attend the funeral of our deceased member, Louis A. Hudry

THEODORE C. DODANE, Sec'y.
JAMES DUFFY, Prefect.

J. D. Williams expert accountant, Office: 63 East Main street.

NewspaperARCHIVE.com

IVORY SOAP

IVORY

99 44/100 % PURE

DON'T ACCEPT IMITATIONS.

THE PROCTER & GAMBLE CO CIN TI

Have You Seen the

NEW FALL AND WINTER

STYLES AND PATTERNS

—AT—

A. FOSTER'S

Merchant Tailoring Establishment,

No. 15 W. Wayne St.

If not, go and see them at once. Prices away down to hard pan.

A. HATTERSLEY & SON

PLUMBERS,

Steam and Gas Fitters.

48 East Main St.,

FORT WAYNE, IND.

DR. T. J. DILLS

No. 26 W. Wayne St.,

Makes a Specialty of all Diseases

—OF THE—

Eye AND Ear

OFFICE HOURS: 9 to 12 a. m. and 2 to 5 p. m.

CHICAGO MUSICAL COLLEGE

Central Music Hall, CHICAGO.

29th Year Opens September 10th, 1894.

Acknowledged the superior Institution of America. Every facility offered for a thorough course in

MUSIC and DRAMATIC ART.

Catalogue Giving Full Information Mailed Free.

DR. F. ZIEGFELD, PRES. CARL ZIEGFELD, MGR.

FREE DISPENSARY.

Open every day from 8 a. m. to 9 p. m., at the Fort Wayne College of Medicine 160 W Superior street. Medicines free to the poor. Patients too sick to come to the Dispensary will be visited at their home. Dispensary in charge of Dr. Alice Hamilton.

ESPECIALLY STRONG ON

Holiday GOODS.

Novelties in Every Department.

Neckwear All Late Effects.

TECKS, FOUR-IN-HANDS, DE JOINVILLES OR FLATS.

ALL STYLES 23C. TO ALL PRICES $1.50.

Mufflers are quite the rage. Don't Buy a Muffler until you have seen our line. They'll surprise you.

25 CENTS TO $4.00.

Suspenders---Silk and every other imaginable style and quality.

25 CENTS TO $2.50.

Mackintoshes, Cape and Box Coats, Best Makes.

$5.00 TO $15.00.

Silk Umbrellas, all Qualities and Handles of almost every design the market affords.

$1.50 TO $8.00.

For anything in the way of Novelties for

MEN or BOY'S WEAR

MAKE IT YOUR BUSINESS

TO SEE US.

Lehman's U.S.

34 & 36 Calhoun St. - - New Foellinger Block.

The Evening Sentinel.

BY E. A. K. HACKETT.

WEDNESDAY DEC 12 1894.

TONIGHT

PRAYER MEETINGS—At different city churches

UNION REVIVAL SERVICES—The Methodist Churches of the City Unite in Services at the Wayne St. M. E Church.

MASONIC TEMPLE—"The Kimball Comique Opera Company."

TRADES UNIONS—Machinists, Plasterers

LODGES—A O U W, No. 50, Red Men, P. O S of A, Concordia lodge No 228, I O O F; Fort Wayne Council, No 4, R & S. M., National Union, St. Paul's chapter, No 8, R S M, colored, Summit City U R K. of P

THE screen ordinance that was up before the city council last night is a move in the right direction and should be adopted. It would be a great aid to the officers in enforcing the law. The people of this city desire an enforcement of the saloon law, and the officers ought to be clothed with the necessary power to do so.

IT SHOULD be the duty of all council men, whether democrats or republicans, to assist the administration in the enforcement of the laws which pertain to the welfare and best interests of our city It is a good plan for the voters of Fort Wayne to keep their weather eye on the official acts of the councilmen. By their votes ye shall know them.

ALABAMA is to be congratulated on its escape from a collision and from blood shed, so generally apprehended as a result of the inauguration of dual state governments at Montgomery. The fact that there was no disturbance of any sort whatever speaks well for the good sense and discretion of the people of Alabama Now let the legislature pass a law providing for contesting disputed elections, then institute a searching investigation into the alleged frauds, and award the seats to those who were duly elected by a majority of the votes actually cast

THE impression grows that the Roby race track will not be suppressed until the legislature meets. If the governor had found a way to close the resort, it is said that he would have acted before this. The supreme court has not yet decided whether the governor did right in having a receiver appointed for the athletic association, and a similar course with the racing association, it is said, does not lie open to him The fact that Governor Matthews has been receiving reports from Roby leads to the belief that he will express himself in his message to the legislature The managers of Roby say that it will be closed January 1. It is believed that this action has been taken to check any action that may be urged upon the legislature. Should the legislature adjourn without passing a law against winter racing, Roby would then be ready for another season

MUNICIPAL government should be conducted wholly on business principles National political issues have no more bearing on the affairs of the local corporation than the private business of its citizens. The paving of streets, the building of sewers, the appointment and discipline of policemen and firemen, the supplying of water—these and like things constitute the business of a municipality. A man's belief concerning the tariff, or free coinage, or any other subject of national importance can not possibly affect his capacity for transacting municipal business

THE new screen ordinance which compels saloonkeepers to take down their screens after 11 o'clock at night and on Sunday can work harm to no one who desires to comply with the law, and we cannot understand why Councilman John Mohr, jr, and a few other members of that body are so antagonistic to a measure that will aid the city authorities in enforcing the law. Notwithstanding this bitter opposition, we believe the screen ordinance will pass. It is right, and if a saloonkeeper wants to comply with the law it will work him no harm Let the council assist in the carrying out of all good laws and not hinder our authorities in their enforcement in any manner whatever. At the time the high license ordinance was introduced to compel our saloonkeepers to pay a license of $250, the same as paid in almost every town in Indiana, it was killed by the operations of Mr. Mohr, who, as a member of the committee to which it was referred, advocated killing it, and it was never reported to the council. When asked when the committee would be ready to report, Mr. Mohr replied "In about ninety-nine years." It seems that Mr Mohr ever since he has been in the council has done all he could to oppose the enforcement of the reforms that were agitated at the last election. Whenever any measure touches the saloonkeepers he is on his feet at once in their defense

The New Penmanship.

The slanting hand writing is going out. The straight up and down kind is coming in. If you want to see the advantages of the vertical penmanship write a sentence the old fashioned way, with the popular writing book slant to the left Then sit square in front of a desk or table; put the paper straight before you exactly perpendicular to the edge of the table Sit erect and look at the paper just as you would at a printed book you were reading. Then put both arms lightly upon the table square and straight Take your pen and write the same sentence Make the letters this time up and down, leaning not a hair's breadth to the right or left. Then notice how much easier it is to read the straight up and down sentence than the slanting one written in the old fashioned way In the vertical sentence the letters are full, round and distinct In the slanting system they blur somewhat and tire the eyes a little. It will occur to you then perhaps to reflect that if the Creator had intended us to do slanting writing he would have set our eyes slanting in our heads

Vertical penmanship was evolved in Germany It was found there that 80 per cent of the cases of defective vision and curved spine came on between the ages of 5 and 14. A committee of experts investigated the cause and decided it was the system of penmanship in use in the schools. With the slanting system of writing one eye and one side are necessarily nearer to the table than the other This causes in time one shoulder to be higher than the other and one eye to be farther sighted than the other Sitting exactly in front of the table, with both eyes the same distance from the paper, will at least help to prevent a human being from becoming lopsided

The vertical system has been adopted in London Specimens of the children's writing from the schools there attracted much attention at our World's fair. The new style has also been adopted in this country to such an extent that the schoolbook publishing houses have issued a set of vertical penmanship copy books. It is in use in Chicago, and the superintendent of instruction in Philadelphia has recommended it for the public schools there

Who Are the Japanese?

From their own ancient books, written in the eighth century, they appear to be a mixture of three different races Two of the races are undoubtedly of Mongolian origin. One is the Aino type, represented by a queer, half hairy tribe of aborigines, living in northern Japan to this day The other Mongolian type is found still in southwest Japan It is smaller and less powerful than the strong Ainos and originally came from the Malayan archipelago These two races are much darker than the third type, the Yamato race, which tradition says conquered the other two races and then in course of the centuries mingled with them in blood

The Yamato race were the white conquerors of the Japanese islands They appeared among the tribes mentioned above, but whence they came the Japanese themselves do not know The Yamatos represent the type found among some of the Japanese aristocracy at present They are ivory white in complexion, much fairer than the Mongolian aborigines, and have high foreheads, large eyes and regular features They have furnished apparently the brains of the present Japanese race, while the Mongolians whom they conquered have furnished the bodies, and the mix has been one of the most successful on record.

It is perhaps one of the revenges of fate that the only woman in Kentucky, so far as heard from, who took the part of Breckinridge in the scandal scrape is now suing her husband for divorce The lady should have applied to her own husband some of the excuses she made for Breckinridge

MUSIC AND MIRTH.

Many Entertainments to Occupy Society's Time.

The "Deestrick Skule" is Successfully Given—Musical at the Y. M. C. A.—Other Affairs.

Mr and Mrs. I W. Leonard, of Columbia City, are the guests of Mr and Mrs Homer Hartman

Mrs J. W. Curtis, of Warsaw, is in the city the guest of Mrs. Cyrus Robbins, of Lake avenue, Lakeside

Mrs Julius Nathan and Mrs. Ben Rothschild gave a very charming progressive pedro party this afternoon.

Rev. E Y. Hill, of Chicago, has been spending a few days in our city the guest of Rev. and Mrs G E Davies

Miss Celeste Fleming has returned from Terre Haute, where she visited her sister, Sister Mary Helen, at St. Mary's academy.

Mr. and Mrs. G Garber, of Greenville, Ohio, who spent a few days with Mr. and Mrs. Harry Metzgar this week, have returned home.

R W. Smith, of No 50 Wall street, entertained the Cosmopolitan Reading club last evening John G Whittier and his works were discussed.

The local union of the Christian Endeavor has decided to hold a Sunrise prayer meeting at the Westminster church on Christmas morning.

Mrs. L B Hushour, son and daughter, of 16 Chicago street, who were the guests of O W. Bales, of Goshen, Ind., over Sunday, returned home last evening.

Mrs James Wilding will leave tomorrow for Indianapolis, where she join her husband and together they will go to San Antonio Texas to spend two weeks

The Ladies' Aid society of the South Congregational church will meet at the home of Mrs Wishart, 216 West DeWald street, tomorrow afternoon at 3 o'clock, sharp

Rev. A W. Ballinger went to Geneva, Ind, today to officiate at the marriage of Miss Minnie Cully and Mr Charles G Brigham, two of Geneva's most popular young people.

Miss Lucy Fleming, of Buffalo, who has been visiting Mrs. Charles Wise, in Chicago, has returned to this city and will spend the remainder of the winter with Mrs. Platt J Wise

Mrs. I. Lauferty observed the seventy-second anniversary of her birth yesterday, and her friends made the day one to be pleasantly remembered by sending her many beautiful flowers

Last evening, at Seidel's Cafe, Mrs A Heilbroner and Mrs A. Copinus gave a very enjoyable progressive pedro party in honor of Mrs Copinus, of Anaconda, Mont, who is a guest in the city A delicious supper was served by Caterer Seidel after the game

Mr. and Mrs. W. D McNutt pleasantly entertained a few friends at cards last evening. Those present were Mr. and Mrs E. Cox, Mr. and Mrs. Alex Muirhead, Miss Frankie Muirhead, Miss M Muirhead, Mr. and Mrs Frank Vioral, Mr Harry and Miss Clara Vioral.

A few days ago Misses Florence Griebel, Martha Dills, Helen and Martha Hackett, Esther McDonald, Jessie Davis and Bertha Yarnelle held a sale of fancy articles and candy at Mrs. A. L. Griebel's and made quite a sum of money which they will devote to Christmas giving among the poor.

Miss Orpha Robinson was pleasantly surprised by a number of her friends last evening in honor of her thirteenth birthday. The evening was spent in games and music and a delicious luncheon was served later. Those present were Misses Charlotte Gaskill, Mable and Fern Kelsey, Susie and Florence Madden, Orpha and Anna Robinson, Nellie Patrick, Nellie Robinson and Lulu O. Kintz

At the Y. M. C. A. hall last evening Misses Molboe and Moeller and Professor Jennison gave a most artistic concert The program was highly classical and consisted of selections for the voice, violin and piano, arranged in solos, duets and trios. These three artists are special favorites with Fort Wayne music lovers and many of their numbers were heartily encored.

Monday evening a theater party in attendance at the Elks' minstrels was given by Mr. Henry J. Meyer, in honor of Miss McLaughlin, of Cincinnati, Ohio, who is visiting Mrs. W. M. McKinnie After the play an elaborate supper of several courses was served at the Fort Wayne club The guests were Mr. and Mrs. W. H. Watt, Mr and Mrs Murray Hartnett, Mr. and Mrs. A B Trentman, Mr. and Mrs. W. S Bash, Mr. W. M. McKinnie and Miss McLaughlin

Miss Louise Gehrke, the popular young lady operator at the Central telephone office, had the sad misfortune to suffer a very severe relapse of her recent long illness on Sunday evening last. The young lady had apparently thoroughly recovered and resumed her duties at the office. Although somewhat better today, she is far from being at all well. Miss Gehrke is receiving the very best of care at her new home, with Mr and Mrs H. G. Robertson, No 6 Madison street

The brownies have taken on yet another guise. Their latest departure is delightful. It takes the shape of dainty china objects, and comes just now as an inspiration to Christmas buyers The elfish forms disport themselves upon stamp boxes, upon pin trays, bonbon boxes, pen racks, and even on the quaintest photograph pancle For once a fad is also possessed of a true charm. Every one loves the little creatures, children adore them, and adults, too, have come to smile at the quaint figures The china is of fine French make, edged with irregular gold The brownies have all the main parts to themselves, and they make a brave showing

The last day's session of the "Deestrick Skule" will be long remembered by the pupils of Hardscrabble Deestrick, as well as by the parents, friends and relatives of the pupils who assembled to hear the declamations and compositions and to witness an exhibition of the learning gained by the pupils during the past four months, under the able instruction of Miss Samantha Pettigrew. During the forenoon, lessons were reviewed and preparations were made for the coming of the directors, upon whom it was intended that a good impression should be made in order that Miss Pettigrew might be reappointed teacher. The baby class read exceptionally well and the classes in readin', ritin' and cipherin' were beyond reproach. The afternoon session was somewhat marred by the behavior of the baby brother, who went to sleep and fell off the bench and by the actions of some of the boys who persisted in commenting in an undertone upon the learned and most eloquent addresses delivered by the directors of the school, Dr. Gag, 'Squire Hardscrabble, and 'Squire Kicker. Both scholars and teacher covered themselves with glory and fully deserve the praises showered upon them by the directors and their wives. The characters were exceedingly well represented by Mesdames Crall, Mayhew, McCracken, Lang, Henderson, Link, Hackett, Yarnelle, McDonald and Messrs Ad Link, H. M Diehl, S C Henderson, E F Yarnelle, J. K. McCracken, A. T. Lukens, E. H. McDonald, A J. Lang, C. E Crall, T. M. Lloyd, A. H. Dougal and Dr. W. F. Schrader, and Mrs. M. E Woodward.

Mr. and Mrs. Warren Rogers, accompanied by their little daughter, Jessie, left this evening for Grand Rapids, where they will visit friends a few days.

THEY ALL WENT.

A Tale of Two Dollars and How It Was Spent.

The Templetons had decided to go to the theater They had set aside $2 for the tickets, and Mr Templeton thought if he economized a bit on cigars they might go and get some luncheon after the show too

When Mr Templeton came home that night, he was met at the door by his wife, who said, Well, Fred, I've decided that we won't go to the theater tonight"

"Won't go?" said Fred "Why not, I'd like to know?"

Mrs. Templeton's face took on a serious look. "Mrs Byrnes was in to see me this afternoon," she replied, 'and she told me about that unfortunate White family that lives on the next block. She said that he had not had a bit of work for six months; that they had pawned everything they had that the brokers would take and were now on the verge of starvation I used to know her when she went to school I thought we might forego the pleasure of the visit to the theater, and I sent Johnny around with the $2 to the Whites If it will do them any good, I knew you'd not begrudge, and besides"—here she bit her lip savagely and jabbed her handkerchief into one of her eyes—"I didn't care very much about going anyway, so you needn't feel bad"

"By Jove, you are a noble little woman!" said Templeton, kissing her fondly. "I guess you're right about the money doing the Whites a lot of good, but you needn't be disappointed for all that A fellow I know gave me a couple of lithograph tickets, and we're going anyway I was going to give you that $2 for your own"

They were very happy at the supper table, and about a quarter after 7 started for the theater The lithograph tickets called for seats pretty well toward the rear of the house The Templetons got there as the orchestra began to play Just as the foot lights were turned up a seedy looking man and a faded woman took the two vacant seats just in front of them. Mrs Templeton nudged her husband and said, "If that isn't Laura Smith, who married that White fellow, I'm badly fooled"

Mr. Templeton peered around and made up his mind that his wife was right They didn't enjoy the first act much After the curtain dropped the woman turned around and recognized Mrs Templeton. "Why, how do do" she said gushingly "I haven't seen you in an age"

"I'm pretty well," responded Mrs Templeton stiffly

"Kind of surprised to see us here, ain't you?"

Mrs Templeton was furious by this time "Yes," she said, "I must say that I am"

"Well, I'll tell you," the woman said "I don't suppose I've got any business here, but some softy sent around $2 to the house this afternoon, and me and Will was just achin to see the show, so we came"

Just here the usher tapped Mr. Templeton on the shoulder and told him that if he did not stop laughing so loudly he would have to go outside.—Buffalo Express

EXPECTANT MOTHERS.

That our wonderful remedy "MOTHERS FRIEND," which makes child birth easy may be within the reach of all we have reduced the price to One Dollar per bottle Beware of frauds, counterfeits and substitutes

TAKE NOTHING BUT . . . . .

MOTHERS FRIEND.

. . . SOLD BY ALL DRUGGISTS. . . .

Write for book "TO MOTHERS" mailed free THE BRADFIELD REGULATOR CO., Sole Proprietors, Atlanta, Ga.

Closing Out Sale

CARL'S TOBACCO HOUSE,

259 Calhoun St.

Must dispose of stock to take charge of his hotel at Franklin, Ind.

ALL GOODS

—SOLD AT—

COST.

Pipes, Tobacco, Cigars and Smokers' Articles.

Sale Commences AT ONCE.

The Pleasures of Home Life.

"What a cozy home you have!" said his bachelor friend as he entered Mr. Newed's house for the first time

"Yes, indeed," said Mr Newed ecstatically "I never knew the real comforts of life until I married Now, if you'll just sit down a moment I'll go down and fill the fruit jars, split a little kindling wood, bring up some coal for the range, trim, set out the milk pitcher, feed the kitchen stove, put up a curtain pole, attend to a few other domestic duties, and then we'll sit down and have a real nice time"—Chicago Record.

For a Change.

Herr Blumentoff—I am so blessed you like it, Mees Brown It is a leedle song of my own

Miss Brown—You surprise me, Herr Blumentoff Now play me something original

Dinner For Two.

Mr Newedd—How is that, my love? Nothing in the house to eat? I gave you money this morning

Mrs Newedd—Yes, know, but I ran across the most exquisitely charming London dinner gong—awfully fashionable, you know—and I couldn't resist the temptation to buy it

"But what shall we do for dinner?"

"We can listen to the gong"—New York Weekly

No Woman Can Be Happy

and light-hearted when painful female complaints crush out her life.

If she is melancholy, excitable, nervous, dizzy, or troubled with sleeplessness or fainting spells, they are symptoms of serious female weakness.

MRS ANNA MILLER

A leaf out of the experience of Mrs. Anna Miller, who lives at Duhring, Pa., shows that *Lydia E. Pinkham's Vegetable Compound* will cure that terrible weakness and bearing-down pain in the abdomen, the dizziness in the head, the feeling of irritability, and loss of appetite.

"I can highly recommend your Vegetable Compound," she writes, "for all female complaints. It has cured many cases where the best doctors failed."

BROU

THE GREAT FRENCH CURE

Cures promptly, without additional treatment, all recent or chronic disorders, peculiar to either sex.

E. Ferré, (successor to Brou) Pharmacien, Paris Sold by druggists throughout the United States.

PARKER'S HAIR BALSAM

Cleanses and beautifies the hair Promotes a luxuriant growth Never Fails to Restore Gray Hair to its Youthful Color. Cures scalp diseases & hair falling 50c, and $1 00 at Druggists

ARE YOU CONSUMPTIVE

Use Parker's Ginger Tonic It cures the worst Cough, Weak Lungs, Debility, Indigestion Pain, Take in time, 50 cts.

SCHEUMAN & KLAEHN, Funeral Directors and Embalmers,

No 89 W. Main St., Fort Wayne Ind

TELEPHONE—For night call Nos. 175 and 188; for office, No. 228

Cause and Effect.

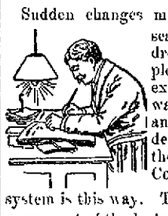

Sudden changes make winter a season to be dreaded People take less exercise, sit in warm rooms and go suddenly out into the chill air Colds enter the system is this way. They strike to every part of the body The lungs, liver, kidneys, stomach, all suffer from the effects. Colds are expensive luxuries. Few people can afford to be sick.

Men Break Down

Because they forgot that an ounce of prevention is worth a pound of cure. They lose time and money in getting well Winter sickness can only be avoided by toning up the system, giving the liver and kidneys healthy action, keeping the blood in vigorous motion To do this and withstand the dangers of winter take Warner's Safe Cure, the great standard remedy which has given health and strength to thousands and has never been surpassed Every druggist in the land keeps Warner's Safe Cure Insist upon having it and accept no inferior substitute

Special Sale of Toilet Sets.

For one week we shall make a special sale of Decorated Bedroom Crockery Sets, at prices never before named. A handsome furnished bedroom is not complete without one of these elegant Toilet Sets. We show a few samples this week in our Court St show window. We offer you one hundred different styles to select from—more than all the crockery stores in town combined They make a very acceptable Holiday Present Also for this week a

Special Sale of Dinner Sets.

Percelain China, 100-piece Dinner Sets, at $8 to $10, that would cost nearly double elsewhere. Every piece warranted not to craze. Elegant Silk Lamp Shades for $1 50. Piano Extension Lamps, gold finish, worth $9 for $5 Onyx Top Brass Tables worth $7, for $4 50 500 fancy Chairs for Christmas presents

FOSTER FURNITURE and CARPET CO.

ASK FOR

Tenney's NEW YORK

FINE CANDIES IN SEALED PACKAGES

AT

A. C. AURENTZ,

120 Calhoun St., Sole Agent.

ESTABLISHED 1845.

J. C. PELTIER,

17 W. Wayne St.

Office Telephone No. 264
Residence Telephone, No. 30

ABC Arnold's Bromo-Celery.

Splendid curative agent for Nervous or Sick Headache, Brain Exhaustion, Sleeplessness, special or general heuralgia, also for Rheumatism, Gout, Kidney Disorder, Acid Dyspepsia, Anæmia Antidote for Alcoholic and other excesses Price, 25, 50 and 50 cents. Effervescent.

THE ARNOLD CHEMICAL CO.

151 S. Western Avenue, CHICAGO

Sold by all Druggists.

LOOK! LOOK! LOOK!

FOR LOW PRICES.

ALL STOVES WARRANTED.

1 Sq. Wood Cook	$ 5 00
1 Sq. Wood Cook	8 00
1 Reservoir Coal Cook	16 00
1 Reservoir Wood Cook	19 00
1 Born Steel Range	30 00

Gas Heating Stoves and Radiators Hot Air Furnaces, Hot Water and Steam Heating

Tinware Department.

Covered Pails, 2 qt	07
Covered Pails, 10 qt	10
Dish Pans	10
Dust Pans	05
Wash Boilers	74
Dippers, 2 qt	10
Coffee Pots, 4 sizes, each	10
Muffin Pans	10
Tin Rim Sieves	10

Wooden Ware Dep't.

Wash Board	15
Wash Tub	49
Wash Tub	59
Wash Tub	69
Wood Pails	15
Clothes Baskets	25
Brooms	10

Hardware Department.

Steel Nails, per lb	02
Files, Flat Mill	10
Files, three cornered	05
Screw Drivers	10
Hatchets	25
Hand Saws	65
Tack Hammers	05

Guns, all kinds.
Revolvers, all kinds.
Pocket Knives all kinds.
Paints, all kinds, best quality.
Builders Hardware at low prices.
Glass, Nails and Putty.

Plumbing Department.

Bath Rooms and Lavatories fitted up in best manner, Gas Fitting and Chandeliers, Steam and Hot Water Heating.

TINWARE DEPARTMENT.

Tin and Iron Roofing.
Spouting and Gutter.
Galvanized Sheet Iron Works All work done by best workmen and guaranteed

Seavey Hardware Company.

19 and 21 West Main Street, Ft Wayne, Ind.

I TOLD YOU SO.

Mirandy Hanks and Betsy Swan,
Talked on, and on, and on, and on:
"Mirandy, surely you're not through
Your washing, and your scrubbing, too?"

"Yes! Mrs. Swan, two hours ago,
And everything's as white as snow;
But then, you see, it's all because
I use the SOAP called SANTA CLAUS."

SANTA CLAUS SOAP.

SOLD EVERYWHERE. Made by THE N. K. FAIRBANK COMPANY, Chicago.

THE NEW YORK

HERALD,

AMERICA'S FOREMOST NEWSPAPER.

DAILY,

SUNDAY,

WEEKLY.

Independent and fearless, bigger and more attractive than ever, it will be an invaluable visitor to the home, the office, the club or the workroom

THE DAILY HERALD.

All the news of the world, from pole to pole, gathered by a vast army of correspondents and reporters, and sent by unequalled cable and telegraphic facilities $8 a year

THE SUNDAY HERALD.

A masterly magazine of contemporaneous literature, with articles by the leading writers of the world, embellished with beautiful colored and half tone illustrations. $2 a year

THE WEEKLY HERALD.

A perfect family journal All the news of the week, sketches and continued stories, valuable information for farmers, and departments devoted to women and children. Remember the WEEKLY HERALD is

ONLY ONE DOLLAR A YEAR.

Send for a sample copy Address

THE HERALD,

Herald Square, New York.

"MAKE NO MISTAKE."

The only Exclusive Cloak and fur House will show you more Garments than any other house in Fort Wayne.

We always show the Latest. Our prices are Positively the Lowest. We show no trash. Give us a call and you will not regret it.

V. GUTERMUTH, 52 1-2 Calhoun St.

(A NOTE-ABLE PRODUCTION)

From BABY PET to GRANDPA

We all Love The World's Sweetest Songs.

It contains both VOCAL and INSTRUMENTAL MUSIC and ranges from the SWEETEST BABY LULLABYS to the GRAND ORATORIO SOLOS of HANDEL and BEETHOVEN. Thirty-two pages Vocal, Sixteen pages Instrumental.

Father, Mother and Baby Love it

Brother, Sister and Sweetheart Love it

All Star Singers Praise it

There's nothing to compare with it ever before published

AND SO CHEAP, TOO.

Twenty of Patti's favorites, usually costing unbound Thirty cents to One Dollar each. Can you imagine it?

Our Price is less than 1-2 ct. each.

The whole twenty pieces of each part for one coupon and ten cents.

A SPECIAL OFFER

The entire series complete, twenty parts, regular price of each 25c or $5 00 for the set, we will mail as fast as issued to your address, postage paid, on receipt of 6 Coupons and $2.00.

Nos. 1, 2, 3 are now ready

HOW TO GET THEM

Bring or send to the Sentinel Office one coupon and Ten Cents for each part desired.

SLEEP and REST for Baby

Are out of the question when tortured and disfigured with Eczema.

It is the cause of more intense suffering than all other skin diseases combined.

Tender babies are among its most numerous victims.

They are often born with it.

Most remedies and the best physicians generally fail even to relieve.

If CUTICURA did no more than cure Eczema, it would be entitled to the gratitude of mankind.

It not only cures but

A single application is often sufficient to afford instant relief, permit rest and sleep, and point to a speedy, permanent cure.

CUTICURA WORKS WONDERS because it is the most wonderful skin cure of modern times.

Sold throughout the world. Price, CUTICURA, 50c.; SOAP, 25c.; RESOLVENT, $1. POTTER DRUG AND CHEM. CORP., Sole Props., Boston, Mass. "All about the Skin and Blood," 64 pages, mailed free.

WANTED.

WANTED—If you are a Catholic, unemployed, and will work for $18 per week, write MacConnell Bros., 11 Franklin street, Boston, Mass. 1m0 27-tu 5t.

WANTED MAN—Good talker, to satisfactory party, will pay salary and commission, apply now. Lake Brothers Co., Nurserymen, Chicago, Ill. Oct 15w-3mo

WANTED—Salesmen in every county—$75 month and expenses. Office, furniture, advertising furnished. Goods monopoly. Experience unnecessary. Address K. S. Co., 53 Colonade Building, Boston, Massachusetts. oct 17-eod-26t

FOR RENT.

FOR RENT—A house of eight rooms, No. 80 Baker street. Inquire at same. 5-6t

FOR RENT—Furnished front room on first floor with or without board. No. 46 East Jefferson street. 6tf

FOR RENT—Cheapest rents in the city in the Arcade, central, only 80 feet from Calhoun St. on W. Berry. 4-tf

FOR RENT—Second floor, No. 81 Calhoun street. Jan. 1, 1895. Inquire of W. D. Williams, No. 5 W. Main street. 12t6

FOR RENT—House No. 99 Shawnee avenue, $7. House, No. 101 Shawnee avenue, $5. John Drellhilbiss, 3-4 Pixley-Long bl'k. 1016

FOR RENT—A house and barn at 78 Montgomery street. House contains 5 rooms, water and gas. Inquire at 16 West Creighton avenue. 11-tf

FOR RENT—Nine-room house, newly painted and remodeled, with good barn, gas and water in house, bath room, hot and cold water, location best in the city. Inquire of Mr. J. Dickerson, No. 19 Lafayette St. 1-tf

FOR RENT.

Single rooms or en suite all new and conveniently located in the Vodermark Building, No. 32 Calhoun street, airy and well-lighted rooms will be rented to gentlemen unfurnished or nicely furnished. Terms reasonable. Call at S. B. Thing & Co's. Shoe Store, No. 32 Calhoun street, from 10 a. m. to 4 p. m. 18-1mo

FOR SALE.

FOR SALE—A driving horse suitable for a lady. Enquire at 9 E. Columbia. tf

FOR SALE—Forty-five acres of land for sale. If taken at once will take property on first payment, worth from ten to twelve hundred dollars, balance on small payments running ten years. This is a bargain for some one. Enquire of Dr. Neswonger, 33 Calhoun street, city.

MISCELLANEOUS.

Anybody troubled with a cough or cold, after la grippe or throat trouble, call and try my lung syrup. It never fails to cure. No. 14 Murry street. tf

THE YOUNG WOMEN'S CHRISTIAN ASSOCIATION of Fort Wayne invites the employers and employes of this city to make use of our employment bureau. We endeavor to make this a means whereby women who give good references can promptly find employment, and whereby employers can be sure of trustworthy helpers. Office hours for applicants, each day from 9 to 11 a. m., at the Y. W. C. A. rooms, 25 West Wayne street. 23-tf

HUMANE SOCIETY NOTICE.

All parties having knowledge of acts of cruelty to animals or children will greatly favor and assist the Fort Wayne Humane Society by telephoning or writing such information to Officer Schlandroff, 83 Clinton street. Telephone W 55.

Money to Loan.

We have money to loan on improved city and farm property. We also represent first-class insurance companies. Call and see us.
SCHRADER & WILSON,
tf 7 Court St., First Floor.

PROFESSIONAL

DOCTOR MARY WHERY
Office and Residence 26 Madison St.
Specialty—Diseases of Women.
HOURS: 9 a. m. to 4 p. m. and 7 to 8 p. m.
Telephone 410.

MRS. WATKINS,
CLAIRVOYANT.
154 Greely Street, near Hoffman's Mills.

FREE

Is the music of the Graphophone and American Music Box at our store. No small boys allowed except in company of their parents.
THE KYLE MUSIC CO,
27 E. Berry St.

Most Elegant Stock of
Christmas Presents
Ever Shown in any City.
OPEN EVENINGS.
Goods selected now can be stored until wanted. Lamps, Silk Shades, Banquet and Piano Lamps. Rogers Bros. 1847 Silver Plated Knives, Forks and Spoons. Decorated ½ China Dinner Sets, 100 pieces, $12.50. New Styles in Hanging Lamps, $2.25 Each. Decorated China Dinner Set, 112 pieces, $9.00.
WARD'S • CHINA • STORE,
8 West Columbia street, sign of Iron Dog.

He (she having just refused him): I believe you are "laughing in your sleeves."
She: Well, are'nt you "talking through your hat?"

RAILWAYS AND SHOPS.

A. G. Wells Made General Superintendent of the A. & P.

Shoe Manufacturers Protest Against the "Strapping" Rules—Local and Personal Gossip.

The following is an Associated Press dispatch from Albuquerque, N. M., received at THE SENTINEL office this morning: "A. G. Wells, of Chicago, formerly with the Big Four, is in this city and it is announced that he will become general superintendent of the Atlantic and Pacific railroad, vice R. Gabel, resigned."

BRIEF MENTION.

Passenger Fireman Johnson, of the Nickel Plate, is sick and off duty.

Ellis Kiser left this morning for Philadelphia and other eastern cities.

Nickel Plate Brakemen Reese, Hossler and Greenslade are taking a lay off.

William Muhlenbruck has taken a position with the Pepa Furniture company.

Pittsburg Fireman M. G. Walker, who was off with an injured eye, reported for duty yesterday.

Nickel Plate Conductor Higbee has taken a vacation and left yesterday for the east, to be gone several days.

J. F. Patterson and George Stuart, Pittsburg train dispatchers, are hunting ducks in the Kankakee marshes today.

T. H. Sinclair, timekeeper in the car department of the Pittsburg shops, has returned from a week's visit with relatives in Ohio.

This morning the Electric Light company shipped a 1,000 light alternating dynamo and the necessary lamps, etc., for a plant to Alexandria, La.

This evening the Machinists' union will hold a meeting and make arrangements for attending the funeral of their late brother, Louis W. Hudry.

Frank Connors, machinists' apprentice at the Wabash shops, resumed work this morning. He was off duty with a lame hand several days.

Within the next ninety days construction work will begin on the Paducah, Cairo and Western railroad, which is to run from Cairo, Ill., to Paducah, Ky.

The earnings of the Chicago, Milwaukee and St. Paul road for the first week of December were $576 318, a decrease of $37,971 from the same week of last year.

The gross receipts of the Illinois Central for the month of November are estimated at $1,746,738, a decrease of $125,330 from the same month of last year.

Local ticket agents complain of the delay of ministers in making application for half-fare permits for the year 1895. Application should be made at once.

The Operating Department Officers' association of the Pennsylvania lines is holding a meeting at Pittsburg today and Superintendent C. D. Law is in attendance.

Nickel Plate engine 175, which was recently in the shops for repairs, will run on the third district, Fort Wayne to Bellevue, with Engineer Crosby at the throttle.

Chief Train Dispatcher W. H. Tigar is attending court at Warsaw today, the case being that of Shorbourn, charged with stealing telegraphic instruments from the Pennsylvania office at Fierceton.

William Beneman, who filled the position of clerk at the Bass machine shop during the illness of Louis Hudry, will be continued in that place. Mr. Beneman is well qualified for the position.

David Brown, one of the Pittsburg section bosses, has been temporarily appointed assistant foreman at the coal docks. The company has nearly completed the work of stocking up the bins.

Pittsburg Conductor W. L. Benedict was on the scene of the grip car collision at Chicago last night, five minutes after the accident happened, and aided in removing some of the wounded passengers.

At noon today Mrs. Chauncey Thomas left for Los Angeles, Cal., where she will join her husband, who has been in that place for the past year. Mr. Thomas formerly worked in the factory of Rhinesmith & Simonson.

Carl Davis, the tramp who robbed Conductor Kinzie Kimmell's caboose three weeks ago and carried off that gentleman's overcoat and cap, plead guilty to the charge yesterday, in the Kosciusko circuit court, and was sentenced to one year in the penitentiary.

The shoe manufacturers of Rochester, N. Y., are circulating a protest, which will be signed by the sixty-four leading firms, to the Trunk Line association against an advance declared in the freight rates on unstrapped boxes of boots and shoes. The chamber of commerce has taken the matter up.

The freight war at New Orleans, which has been in progress several weeks and was carried on by paying rebates which took the shape of allowances for cartage, has been declared off.

Machinist Charles McElfatrick is off duty with an injured eye. A piece of brass got in the optic yesterday while he was working in the Pittsburg shops. Dr. K. K. Wheelock removed the metal.

R. G. Thompson, passenger agent of the Wabash railway, is organizing a party of Fort Wayne people for a grand specially conducted tour of Mexico. The tour is to last thirty days and will be made in special Pullman cars. Full information and description books may be obtained at the Wabash ticket office.

The great Eastern road is using oil for fuel on one of the locomotives which hauls its fastest express train. The liquid fuel burning apparatus is placed below the footboard so as not to interfere with the ordinary workings of the locomotive. The fire bars are left to be available for coal firing if it becomes necessary.

Some opposition to the Big Four hospital scheme is manifesting itself among the employes, and, singular to state, it comes chiefly from employes who are drawing the largest salaries, they arguing that the hospital will be of no benefit to them, as they have homes where they will be cared for in case of sickness or injury.

Mr. and Mrs. Robert Harding will arrive in the city next week to make this their future home. Mr. Harding left Fort Wayne last March to accept a responsible position with an electric company at Garwood, N. J. He now resigns that position, being succeeded by Will Griswold, formerly a clerk in the Fort Wayne postoffice.

A special train in charge of Conductor W. L. Benedict, consisting of a coach and a baggage car, left this city at 9 o'clock this morning to convey the Marshall funeral party from Columbia City to Warsaw, thence to Marion. The party is headed by Hon. T. R. Marshall, of the firm of Marshall & McNagny, whose mother will be buried at Marion this afternoon.

The Order of Railway Conductors will hold its annual convention in Atlanta, Ga., next May. Grand Chief E. E. Clark has just returned from that city, and he says the indications are that the coming convention will be the largest the conductors have ever held. The Atlanta lodge, Mr. Clark says, has raised through the medium of a fair, $5,000 for the entertainment fund.

Delfin Sanchez, the railroad magnate of Mexico, has returned from Paris and London, where he says he was successful in securing the required amount of capital for the building of an extension of the Inter Oceanic railroad from Chietla, to the Port of Acupulco, on the Pacific coast. The road will cross the Sierra mountains and some great engineering feats must be accomplished.

The train dispatcher's record of the movement of freight cars on the Pennsylvania railroad for November shows an enormous increase over the corresponding month last year. Last month, at Columbia, 2,085 trains passed eastward, hauling 63,359 cars, and 937 trains passed westward, hauling 61,088 cars, a total of 3,022 trains composed of 124,477 cars, which was an increase over November, 1893, of 11,433 loaded cars.

William Craig, a convict in the prison north, is rapidly amassing a fortune as the result of his inventive genius. He had not been in the prison very long before he produced a self-locking nut and bolt, simple in construction and certain in action. He has lately patented a spell or thimble to be attached to axles of vehicles, and adjustable to overcome the effect of wear which usually occurs at the large end of the axle. Craig has now nearly $4,000 to his credit, the result of sales thus far made.

Contrary to expectations east bound shipments out of Chicago last week amounted to 45,433 tons, 11,251 tons more than were shipped the preceding week. The Fort Wayne road led in the number of tons carried. The unexpected increase in tonnage has led to charges of rate cutting. The roads carried tonnage as follows: Michigan Central, 2,344; Wabash, 4,145; Lake Shore, 5,020; Fort Wayne, 7,064; Panhandle, 6,458; Baltimore and Ohio, 3,441; Grand Trunk, 4,718; Nickel Plate, 4,877; Erie, 5,503; Big Four, 1,863.

FARMER MURDERED.

Two Tramps, Whom He Hired, Did the Deed.

WHEATON, Ill., Dec. 12.—Edward Ott, a well-to-do farmer, was murdered in his barn last evening by two employes, known only as Sam and Oscar. The murderers had been stopping at the farm only about a week, having tramped their way to the place where they applied for work. They struck Ott with a club, and then alarmed by his cries, cut his throat. Robbery was the motive, the murderers threatening death to Ott's mother if she did not keep quiet while they searched the house. The robbers secured $65 and a watch.

BILL COOK'S BAND OF OUTLAWS.

Has Made a Record of Which Even the James Boys Might Be Proud.

The misdeeds of the notorious Dalton gang, wiped out at Coffeyville, dwindle into littleness when compared with the criminal exploits of the Cook gang, which has been terrorizing the Indian Territory. This new band of outlaws, under the leadership of Bill Cook, has bounced into notoriety within a few weeks, and, though but eight, they put half the population of the territory into a fright which in some

BILL COOK.

places almost amounted to a panic. Twice within a month the gang cleaned out the railroad station and express office at Port Gibson, robbed an express train at Marshall and held up two carloads of passengers near McKenzies. They held up and took $5,300 from the five Cherokee disbursing officers, who had a bodyguard of 15 soldiers. The highwaymen waited till the guard galloped a mile in advance to explore a gully. Then the robbers cleaned out the agents.

They held up the railroad depot and robbed five stores in Choteau on the M., K. and T. road. At the same time they lined 14 persons who happened to be in the station and relieved them of their valuables. In Okmulgee they robbed the station, the postoffice, James Parkinson's store and half a dozen citizens. Next day they looted the station at Claremont and a party of five heavily armed drummers who traveled together for mutual protection. They took $1,100 from the bank in the same town a week later and robbed the Denton bank of $2,200.

The station at Gibson's and three stores were robbed and the mail sacks pillaged. They rode into the Bull Creek coal camp and cleaned out 26 miners. Then they appeared in Inola, but seeing about 100 cowboys there for a roundup they sheered over to Buckner, where they robbed the station and the stores. Jack Doughty, town marshal of Buckner, appeared while they were pillaging "Ham" Goodman's store. Bill Cook got the drop on Doughty and relieved him of his six shooter, watch and chain and $70.

The whole country has at last been aroused, and several hundred men are in pursuit of the outlaws. Bill Cook is to be shot on sight—if possible.

The Modern Mother

Has found that her little ones are improved more by the pleasant laxative, Syrup of Figs, when in need of the laxative effect of a a gentle remedy than by any other, and that it is more acceptable to them. Children enjoy it and it benefits them. The true remedy, Syrup of Figs, is manufactured by the California Fig Syrup Co. only.

TO DESTROY SILVER.

The Gold Powers Scheming to Advance Their Interests.

DENVER, Colo., Dec. 12.—In a published letter C. S. Thomas, of Colorado, a member of the democratic national committee, predicts that the gold power will utilize the war between China and Japan as a means for the destruction of silver in the Orient and enormously increase the value of gold.

"There Is Danger In Delay."

Since 1861 I have been a great sufferer from catarrh. I tried Ely's Cream Balm and to all appearances am cured. Terrible headaches from which I had long suffered are gone.—W. J. Hitchcock, Late Major U. S. Vol. and A. A. Gen., Buffalo, N. Y.

Ely's Cream Balm has completely cured me of catarrh when everything else failed. Many acquaintances have used it with excellent results.—Alfred W. Stevens, Caldwell, Ohio.

Price of Cream Balm is fifty cents.

Drop Us a Line

If you are thinking of spending the winter in California or the south Write any agent of the Nickel Plate road and he will be pleased to quote you rates and forward maps of the different routes. Winter tourist rates are now in effect. 3-eod12tw4t.

Holiday Rates on the "Muncie."

The Lake Erie and Western will sell tickets at excursion rates on December 24th, 25th and 31st and January 1st, good returning until Jan. 2nd. 10-12t

The Nickel Plate Road Offer Holiday Rates

December 24, 25th and 31st and January 1, good returning January 2d, 1895. 3 eod12tw4t.

Mothers, Be sure and use "Mrs. Winslow's Soothing Syrup" for you children while cutting teeth. It is the best remedy of all. May8eodawly

Holiday Rates on the Nickel Plate Road

Are authorized December 24, 25, 31 and January 1, and good returning January 2, 1895. Ask agents. 3-eod12tw4t

Awarded
Highest Honors—World's Fair.
DR. PRICE'S CREAM BAKING POWDER
MOST PERFECT MADE.
A pure Grape Cream of Tartar Powder. Free from Ammonia, Alum or any other adulterant.
40 YEARS THE STANDARD.

Highest of all in Leavening Power.—Latest U. S. Gov't Report
Royal Baking Powder
ABSOLUTELY PURE

A BARON'S HOME LIFE.

HIRSCH IS A ROYAL ENTERTAINER, INDEED.

Europe Dotted with His Magnificent Castles—The Twentieth Century Castle at Eichorn—Chateau in France and Mansion in Hungary.

BESIDES BEING one of the greatest financiers, generous philanthropists and richest men of all Europe, Baron Hirsch possesses an additional qualification in the eyes of his friends and acquaintances, namely, that of being the very perfection of a host and successful entertainer. His shooting parties at his Moravian place, the twelfth century castle at Eichorn; his modern country seat of St. Johann, in Hungary; his chateau of Beauregard, in France; his mansion in the Rue de l'Elysee, at Paris, and his town house in London are famed throughout the length and breadth of Europe for the perfection of their organization, the abundance of the sport and for the lavish hospitality of the baron.

It is generally in the early part of August that the baron arrives at Eichorn for the autumn, and as soon as the shooting season opens there is a constant succession of guests from every part of the world. Just at the present moment he has with him the duke and duchess of Devonshire, the earl of Dudley, Lord de Grey and a number of other personages of light and leading. Eichorn is perched on a rocky crag commanding a glorious panorama of the surrounding country.

BARON HIRSCH.

Baron Hirsch, who is but little over 60 years of age and wonderfully well preserved, rises early in the morning, while the majority of his guests are still sound asleep, and spends an hour in exercising with Indian clubs, dumbbells and acrostats before bathing and dressing. He then drinks a cup of black coffee and eats a slice of dry bread in a small turret veranda, from which he can see the sun rise in all its splendor across the low lying plain at the foot of the mountain. At 6 o'clock in the morning he receives his secretary, M. Furth, and before the general breakfast bell sounds has got through a formidable batch of correspondence, interviewed his house steward and settled with his head gamekeeper the precise locality of the day's sport.

Dressed, as usual, with scrupulous care, his costume is essentially English and exceedingly quiet. The baroness and her two adopted sons usually join the shooting party for luncheon in the middle of the day, wherever it may happen to be in the forest, and the sportsmen do not return home until 6 in the evening. After tea and a short siesta they sit down at 8 to a dinner cooked by the baron's famous chef, who enjoys a European celebrity and accompanies the baron everywhere.

In striking contrast with the mediaeval castle of Eichorn is the baron's modern mansion of St. Johann, in the heart of Hungary, about half way between Vienna and Pesth, whither the baron and his guests usually migrate

BARONESS HIRSCH.

after a couple of months spent in Moravia. On alighting at the station the guests find typical Hungarian carriages, with servants arrayed in Magyar costume, awaiting them, and drive along a magnificent ten mile road constructed over a sandy stretch of country and passing over no fewer than thirty-six bridges to the village of St. Johann. This road was constructed by the baron and has naturally caused him to be looked upon in the district as a national benefactor.

The carriages halt beneath the pillared portico of a huge structure in the rococo style of architecture, and the guests find themselves surrounded by infinitely greater degree of luxury and brilliancy than when at the more somber castle of Eichorn. The pictures are superb and there is an absolutely priceless "Holy Family" by Van Dyk hanging in the library.

The baron's chateau of Beauregard, near Paris, is likewise somewhat rococo in style, and dates from the reign of Louis XIV. King Louis XV was very fond of staying there and it is on record that on one occasion while in pursuit of a stag he rode through the grand salon on horseback.

In 1840 Napoleon, at that time president of the French republic, purchased it from Gen. le Marquis de Galliffet and presented it to that Miss Howard who was not only his Egeria but also his financial backer until he became emperor. On marrying Eugenie de Montijo, Napoleon made this chateau the cause for conferring upon his belle amie the title of Comtesse de Beauregard. On her death Miss Howard bequeathed the place to her son by the emperor, who bore the title of Comte de Rechevet, and the latter sold it in 1879 to the eccentric Duchesse de Beauffromont.

Harvest Excursion Rates Via the Nickel Plate Road.

December 4th and 18th to points in the west and southwest. Ask Nickel Plate agents and they will quote you rates as low as the lowest. 3 eod7tw2t.

IF YOU ARE SICK CALL ON

YOUNGE'S
Medical and Surgical Institute,
No. 176 Calhoun St.,

For the treatment of all CHRONIC DISEASES of the Brain, Lungs, Heart, Liver, Stomach, Kidneys, Bladder Bowels, Cancer, Tumors, etc., etc.

Located here since 1876, practicing his specialties of all forms of Blood and Skin Diseases. NERVOUS DISEASES of young men, who from early indiscretions are unfitted for marriage relation. MIDDLE-AGED MEN from loss of virility and debility of the generative organs restored. SECRET DISEASES of both sexes positively cured by pleasant remedies in the shortest possible period. Special study and long experience can be relied on in the treatment of Diseases of Women. Special medicines obtained at office or by express. Patients inclose stamp for prompt reply. Consultation free.

OFFICE DAYS:—Thursday, Friday Saturday and Sunday.

BRING ALL THE CHILDREN

To behold the beautiful scene of
FAIRYLAND!
—AT—
KANE'S
TOYS
More kinds and smaller prices than any store in the west. Prices slashed right and left. Boy's iron 4-wheel wagons as low as 75c. Doll Cabs, the biggest thing on earth, for 25c. Toy Trunks, Dishes, Iron Trains, Doll Beds, Laundry Sets, Ten Pins, Kitchens, Iron Stoves, Soldier Sets, Games, Sleds, Hobby Horses, and Toy Tables.
DOLLS!
More kinds of Dolls than ever centered in one place. Nothing made in Dolls that cannot be found at our store.
JAS. M. KANE
24 CALHOUN ST.
OPEN AT NIGHT.

NEW YORK HAIR BAZAAR.
Just received all the latest styles in Combs, all styles of Hair Ornaments. Doll Wigs from 75c to $1.25.
Miss E. C. RODENBECK,
29 E. Washington Street.

INDIANA RUG MFG'R
Has moved to 171 Broadway, where we will be pleased to greet all our old patrons as well as many new ones. All work guaranteed first-class.
J. W. HICKMAN,
Proprietor.

EXTRA 10 per ct. Off.
The Most Supreme Effort Ever Attempted will be made this week for
HOLIDAY TRADE.
EXTRA 10 per ct. Off.

We are determined to move our enormous stock. We will quote such slaughtering prices that a visit to us will demonstrate the immense bargains we offer, on top of our already big reductions. We will tack on Extra Inducement for Holiday Trade, by offering

CASH DISCOUNT OF 10 PER CENT.

On every article of CLOTHING in our house. Do you know what this means? It is simply a saving to you of at least 25c on Every Dollar you expend in Clothing. Try us this week and see what we can save you.

EXTRA 10 per ct. Off.
PIXLEY & CO.
EXTRA 10 per ct. Off

FOR THE HOLIDAYS.

200 Sets of Plated Children's Knives, Forks and Spoons,
19c Per Set.
Good Value at 35c.

100 patterns of Pocket Knives, at
50c.
Good Value at 75c.

We have a large and complete line of
Geo. Wostenholm I. X. L. and Jos. Rodgers Pocket Knives,
Henckel's Scissors, Heinisch's Shears, Pearl Agate Ware,
Nickel Plated Coffee and Tea Pots, Roger Bros. "1847" Silverware.

CARVERS
TABLE CUTLERY,
In Rubber, Ivory, Pearl Handles.
We have made a special effort to make this line complete.

BARNEY —AND— BERRY
Ice Skates.

F. M. SMITH & CO., 22 Calhoun Street.

Good Books
- - At Low Prices.
Autocrat of the Breakfast Table, 16 mo., Cloth 25c.
Autocrat of the Breakfast Table, 12 mo, Cloth, Gilt Top, 75c.
JUST RECEIVED
"PIPE and POUCH,"
The Smokers own Book of Poetry.
Also a New Supply of
MUNSEY'S XMAS NO.
STAHN & HEINRICH.
116 Calhoun Street, (SCHMITZ BLOCK.)

The Best Bargain
—IS A—
Full Measure of Value.

And the full measure you are sure to receive when buying a STANDARD, and as to value it is positively the best SEWING MACHINE on the market.

Don't take our word for it but ask those who speak from experience and consult your own ingenuity after a fair trial.

You may not yield readily to persuasion but you will find it difficult to resist the evidence of your own eyes.

Call and examine the Standard at 38 and 40 East Columbia St.

PFEIFFER & SCHLATTER.
Exclusive Agents,

Grand Xmas and New Years Offering.
Great reduction in prices for enlarging photographs, in Crayon, Sepia, Pastel, Water Color, Oil, etc. Beautiful holiday presents of landscapes, fruit, flowers, animals, etc. No charge is made if work is not entirely satisfactory. Our work the best, prices lowest in the city. For particulars, Call at Studio Room 14, Schmitz Block.

Artist and Teacher of European School of Art, Schmitz Block, cor. Calhoun and Washington Sts. Students enter at any time.

S. KRAMER,
SIGN - PAINTER
90 E. MAIN STREET.
Finest and Best Work. Cheapest place in the city

REMOVAL!
D. N. WEISSEL & SON have removed to the New Foellinger Block, 34 and 36 Calhoun St., their old stand.

NATIONAL DETECTIVE BUREAU
96 1-2 E. Market St., Rooms 12, 13, 14 and 15.
This Bureau investigates murders, conspiracies, blackmailing, burglaries, thefts, horse and stock stealing, legal evidence in divorce and other family matters, etc. Only experienced and trustworthy detectives employed. Reliable reference furnished you from Indianapolis, any State in the Union or any part of Europe. The Superintendent of this Bureau was formerly State Detective Officer for the State of New Jersey, also Chief Detective of the N. Y., O. & W. Railway, late Superintendent World's Secret Detective Service of New York City, and also was Chief of Police in New Jersey, and connected with the Midland Railway Police and Detective Department of England. We have reliable operators located in all parts of the world, and can furnish reliable men on short notice. For further particulars, address
CHAS. AINGE, Supt. National Detective Bureau,
DEPARTMENT A, INDIANAPOLIS, IND.

J. M. E. RIEDEL,
ARCHITECT.
SCHMITZ BLOCK 4d Floor

G. W. BRUNS & CO.
PLUMBERS.
Agents for the Goodrich Self-Heating and Folding Bath Tubs
125 CALHOUN STE. ET.

BUSINESS DIRECTORY

SHOEMAKING.

B. NOWVITSKY.
Hand Made BOOTS and SHOES.
Repairing neatly done. Second-hand shoes bought and sold. Umbrellas Repaired and Covered. Half Soles, 50 and 60 cents. Ladies' Half Soles, 35 and 40 cents. New shoes sold at 10 per cent. discount. Umbrellas repaired at half price. No. 242 corner Calhoun and Montgomery Sts., also 146 Holman St., Fort Wayne, Ind.

INSURANCE.

JAMES E. GRAHAM,
Attorney at Law.
Abstractor of Titles.
Insurance, Real Estate, Loan, Collecting Rental Agent.
Room 25 Bank Block.---Fort Wayne, Ind

S. O. LUMBARD,
Insurance, Real Estate and Loans.
Aveling House Block.

D. O. FISHER,
Insurance, Real Estate, Loans.
No. 23 East Berry Street.
Fort Wayne, Indiana.

BANKS.

HAMILTON NATIONAL BANK.
Capital $200,000. Surplus $125,000.
The Hamilton National Bank will pay interest at the rate of three (3) per cent. per annum on certificates of deposit if left four months.
President—Charles McCulloch.
Cashier—John Mohr, Jr.

White National Bank
Capital & Surplus, $222,000.
Pays 3 per cent interest per annum on time deposits.
Safe deposit boxes for rent at $5 per annum.

PHYSICIANS.

A. L. MIKESELL, M. D.,
Homeopathic Physician and Surgeon.
Late of Cook County Hospital Chicago.
Hours, 8 to 10 a. m.; 2 to 4, 7 to 8 p. m., & night
Rooms 1-2 Vorderemark Building.
32 Calhoun Street. Fort Wayne, Ind.

DR. ALBERT E. BULSON, JR.,
Practice Limited to
EYE and EAR.
No. 52, 53, 54 Pixley-Long Block.
Telephone 418. Hours, 9-12 a. m.; 2-4 p. m.

G. W. BOWEN, M. D.,
Homeopathic Physician and Surgeon.
Office hours for consultation, from 9 a. m. to 2 p. m. Sundays, 9 to 12. Office, No. 11 West Main street, Fort Wayne, Ind.
Special attention paid to chronic diseases.

DR. S. H. HAVIOE,
Diseases of the Nose and Throat.
Office Hours, 9 to 11 a. m., 3 to 4 p. m., 7 to 8 p. m.
Office, No. 38 W. Wayne St., Phone, No. 41

DR. B. GAHD—To ladies suffering from ailments peculiar to their sex, may consult the free of charge as my office, 16 West Wayne street. Telephone 825.

DR. G. W. MILLER
EYE and EAR.
Office Hours: 8-10 a.m., 2-5 and 6-8 p. m.
Spectacles fitted. Office 19 E. Washington St.

DRUGGIST.

GROSS & PELLENS,
DRUGGISTS.
Corner Calhoun and Wayne Sts. Phone 188

UNDERTAKERS & EMBALMERS.

KERLIN & BLOOM,
Undertakers and Embalmers.
Telephone No. 968. 101 Calhoun Street

Pennsylvania Lines.
THE PENNSYLVANIA STATION.
Trains Run by Central Time
AS FOLLOWS:
* Daily. † Daily, except Sunday.

Trains depart from Pennsylvania Station Fort Wayne, Ind.

East Bound.	West Bound.
*5 35 a. m.	*3 30 a. m.
*6.53 a. m. From Chi.	*6 20 a. m. Limtd
†12 05 p. m.	†9 00 a. m.
*3 05 p. m.	*11 40 a. m.
*9 20 p. m. Limited	*4 30 p. m.
†7 10 a. m. Crestline	*5 30 p. m.
*10 35 p. m. From Chi.	†7 05 p. m. From Crestline.

Wabash Line
Trains Carrying Passengers Leave FORT WAYNE.
Schedule of May 20, 1894.

GOING EAST.	DEPART.
New York and Boston Lim., daily	*4 48 a m
Toledo Express, except Sunday	1 15 p m
Atlantic Express, daily	7 18 p m
Local Freight	8 00 a m
Lafayette Accommodation, arrive, except Sunday	11 00 am

GOING WEST.	DEPART.
Pacific Express, daily	*9 05 a m
Kansas City Ex., except Sunday	1 20 p m
Lafayette Accom'n, except Sunday	4 30 p m
St. Louis Limited, daily	8 50 p m

INDIANAPOLIS TIME CARD.

Lv Fort Wayne.	Ar Indianapolis
8 05am	2 30pm
1 35pm	5 30pm
3 30pm	11 05pm
8 20pm	3 20am
Lv Indianapolis	Ar Fort Wayne
7 00am	1 00pm
1 20pm	7 05pm
7 00pm	4 43am

Through New York Palace Sleeping cars, dining cars and new free chair cars on New York vestibule limited. Free chair cars and dining cars on Pacific limited express.
Kansas City express and Cannon Ball has new free reclining chair and palace sleeping cars to Kansas City without change.
R. G. THOMPSON,
Passenger and Ticket agent, Fort Wayne Ind.

LAKE SHORE & MICHIGAN SOUTHERN RAILWAY—Fort Wayne Branch

SOUTHWARD.	ARRIVE
No. 463 Way Freight	5 35 pm
No. 498 Chi. Express and Mail	10 25 am
No. 490 Detroit & Ind'pls Express	3 55 pm
NORTHWARD.	DEPART.
No. 453 Way Freight	8 40 pm
No. 497 Through Express and Mail	11 45 am
No. 439 Detroit & Indianapolis Ex.	4 45 pm

FT. W., C. & L. R. R. AND L. E. & W. R. R.
NORTH BOUND—ARRIVE FORT WAYNE.
No. *40 Passenger ..... Arrives 11 40 am
No. 142 Passenger ..... " 10 20 pm
No. 1170 Local ..... " 4 00 pm
SOUTH BOUND—LEAVE FORT WAYNE.
No. *41 Passenger ..... Leaves 7 10 am
No. *43 Passenger ..... 4 00 pm
No. 1172 Local ..... 5 30 am
† Daily except Sunday. * Daily.

Cincinnati and Indianapolis Time card

Leave Fort Wayne.	Arrive Indianapolis.	Arrive Cincinnati.
7:10 a. m.	11:30 a. m.	3:05 p. m.
4:00 p. m.	11:10 p. m.	10:50 p. m.

GRAND RAPIDS & INDIANA R. R.
GOING NORTH.
*For Grand Rapids and North ..... Lv. 2.30 am
† ..... Lv 8.15 am
† ..... Lv 2.55 pm
†From Richmond ..... Ar 6.55 pm
GOING SOUTH.
†For Richmond and Cincinnati ..... Lv. 5.45 am
† ..... Lv. 1.15 pm
† ..... Lv. 11.45 pm
†From Grand Rapids ..... Ar. 7.30 pm
*Daily. †Daily except Sunday.

NICKEL PLATE.
The New York, Chicago & St. Louis R. R.

EAST.	Arr.	Dep.
N. Y. & Boston Express	*2 55 am	*3 05 am
Cleveland Mail	†1 25 pm	†1 45 pm
Eastern Express	*8 45 pm	*7 05 pm
Local Freight	†3 45 pm	†7 30 am
WEST.	Arr.	Dep.
Chicago Express	*9 10 am	*9 20 am
Chicago Mail	†4 05 pm	†1 15 pm
Western Express	*4 50 pm	*4 40 pm
Local Freight	†4 20 pm	†7 00 am

*Daily. †Daily except Sunday. Through Buffet sleeping cars to Chicago, Buffalo, New York and Boston. Through tickets to all points at lowest rates and baggage checked to destination.
M. C. BAKER, District Pass. Agt.,
Depot, Fort Wayne, Ind.

SALE OF APRONS!

Ladies will find at the Muslin and Underwear department an exquisite line of Holiday Aprons, showing the new lengths and styles,

at 25c, 30c, 35c, 40c, 50c and up

To some very dainty ones,

at $1.00, $1.25, $1.50 and $2.

Wednesday and Thursday

We will have our holiday Sale of

KID GLOVES.

It will pay you big to get your gloves at this sale. The quality of the gloves offered and the low prices will eclipse any sale ever made in this house

We start with a 7-hook genuine Foster Kid, worth $1.25 a pair, will sell this kid glove at 68c all shades, all sizes

4 Button, Pique Kid, English Walking Gloves, Browns, Tans and Black, a fine one, at 98c

Three lines of Kids that will make this sale a stunner, 8 inch White Glace Kids, 4-B White Kids 8-inch Suedes in all shades Black and White. at $1 a pair. They will be beyond compare.

50 dozen 5-button and 5-hook Glace Kids, worth $1, at 50c.

Our Great 5 Hook William Glove, at 98c

4 button Pearl Kids Black embroidery sold at this sale at $1.25.

Perrin's 8-inch Glace Mousquetaries, with two lines of elegant Suedes as good as any two dollar glove to be found at $1 50 a pair

5-hook Fowler Kids, $1 50.

7 hook Fowler Kids. $1 75.

2 Button Czarina Kids heavy Pique embroidered blacks, the loveliest glove ever shown in this city at $2 00 pair.

Foster's fine 8-inch Suedes Roeckel's fine 8 inch Suedes in all colors, elegant kids, at $2 a pair.

Complete lines of elbow length kids, Pink, Cream, Light Blue, worth $2.75, at $2 pair.

4-Button Derby kids, all colors $1 25 pair

Men's Walking Gloves, Men's Driving Gloves, Boys' Lined Mittens, Boys' Lined Gloves!

ROOT & COMPANY.

MONEY TO LOAN

On real estate or personal security. C. F. PFEIFFER, rooms 6 and 7 Bass Block. 2tf

For chapped hands, face and lips use Loesch's Toilet Cream. Try it.

John Carl, who for many years has conducted a tobacco store on Calhoun street, will soon leave for Franklin, Ind., where he will take charge of the City hotel, formerly managed by Milton Webber.

A new wholesale paper house will be opened about the first of the year at 23 East Columbia street, and will carry a large and extensive stock for the paper trade The firm name will be A Heish & Company, composed of A Heish, of Hudson, Mich, James Husheimerf, formerly with Fisher Brothers of this city, and Charles Nathan, of this city, son of Julius Nathan, the wholesale liquor dealer.

R J McGriery, of Logansport, is the guest of the Randall.

Our Great Sale -OF 800- Men's Fine Dress Suits AT $11.00

is now fairly started and many have taken advantage of it already, although our announcement of this special sale was only made in last Sundays papers. If you are interested in a Fine Suit of Clothes at a small ridiculous price. NOW is your time to buy.

Men' All Wool Fine Dress and Business Suits

$11.00.

Worth from $13 to $18. Black Clay Worsteds, Unfinished Worsteds, Fancy Cheviots, Dark Cassimeres, Etc.

See Window Display.

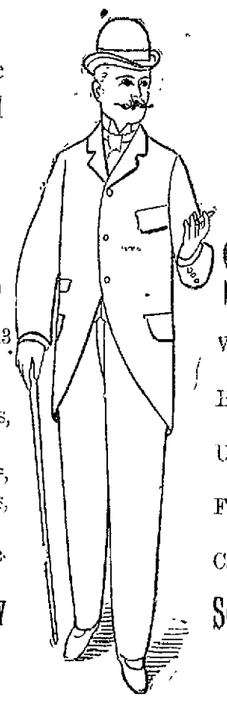

Men's All Wool Fine Dress and Business Suits,

$11.00.

Worth from $13 to $18. Black Clay Worsteds, Unfinished Worsteds, Fancy Cheviots, Dark Cassimeres, Etc.

See Window Display.

CHRISTMAS Gifts!

We are showing by far the largest variety of suitable gifts for gentlemen than any one establishment in the city It will pay you to visit our Hat and Gents' Furnishing Departments

Sam, Pete & Max.

The Evening Sentinel.

WEDNESDAY, DEC. 12 1894

Branch offices for the sale of THE SENTINEL and where orders for THE SENTINEL and Want, For Sale or For Rent ads. will be received, have been established at the following drug stores:

W. F. Benene, 413 Broadway.
J. F. Miller, 327 Lafayette.
W. G. Wollemann, 222 East Lewis.
J. D. Lewis, 424 Calhoun.
M. H. Weiel, 312 Hanna.
J. J. Brunt, 11 Wells.

OUR TELEPHONES.

Business Office ....No. 173.
Editorial Rooms.....No. 650.

The Weather.

WASHINGTON Dec 12—For Indiana—Fair tonight and Thursday. Fresh northwesterly winds

NEWS NOTES.

J B Moyer, of Garrett, Ind, is in the city.

Dan O Yoggy, of Harlan P O, is at the Wayne

The F X M Dramatic club meets tomorrow evening

Lieutenant Gaskins is out after an attack of malarial fever

The S N N club will celebrate on New Year's eve in an appropriate manner.

Sion S. Bass Post, No 10, G. A. R, hold their annual election of officers next Friday evening

Mr. T. H. Center, a boiler maker at the Pittsburg shops, whose eye was so badly injured, is improving.

The mud on Harrison street between Main street and the Nickel Plate crossing is two feet deep and emits a vile smell.

Dr S H Hevice has been called out of the city on account of the serious illness of his mother. He will return Monday.

U. M Greene, of Marion Ind, who was the guest of relatives in this city for a few days, left for Chicago at 8 o'clock this morning to visit his children.

The Wayne social club gives a dance on the evening of December 20, at their hall. The arrangement committee consists of N. E Scott J G Steiss and F. C. Parr.

Rudy Gerberding has made a proposition to purchase the Schmidt drug store, and invoice of the stock is being taken. Mr Schmidt said the sale had not been closed.

The Fern Leaf club gives a dance in Oberwitte's hall on Wednesday evening, December 19 The committee of arrangements consists of Gust Romary, H Surrell and S Oberwitte.

The Emerald social club will give their closing reception of '94 on the evening of December 27, in Hibernian hall. C. Sullivan, J. Logan and C J. Moran are on the committee.

Health Officer Miller yesterday put up a diphtheria card at No 282 John's street and a scarlet fever card at No 212 East Washington street. He reports scarlet fever increasing

A well known citizen asks THE SENTINEL to say something about the practice of scattering hand bills promiscuously about the streets Bright colored bits of paper flying about are a fertile source of runaways and also give the city the appearance of a one horse, country town.

W. P. McQuilkin a Toledo traveling man, well known in this city, where he often called, is missing. He called on Bursley & Co about three weeks ago and since then no traces of him have been found. He was then traveling for Lehrman & Co, of Cincinnati, and the police of that city think the missing man is still in Fort Wayne.

Helen, the little four-year old daughter of Mr. and Mrs George Paige, of Minneapolis, who sang so sweetly at the Elks entertainment Monday night, was the recipient of a handsome bouquet and bunches of roses. Mr. and Mrs. Paige and daughter are guests of Mrs Dr. Brown, of the St. James hotel. Mrs. Brown is an aunt of Mrs. Paige.

A barn in the rear of No 57 Cass street was burned down about 10 o'clock last evening The building was owned by Gustave Rauh and the fire is thought to have been the work of an incendiary. Mrs Rauh says she heard two men in the barn talking in an excited manner and in a few moments flames burst out of the building. The structure was valued at $150 and was not insured.

Col. E S. Walker Camp, No 159, Sons of Veterans, will celebrate their sixth anniversary on Wednesday evening, December 19, at Standard hall The committee has spared no expense or trouble to get up an attractive program The evening will open up with musical and literary selections and be followed by a drama written and arranged by Capt L W Blair, entitled, "The Three Brothers of the Thirteenth Indiana Regiment; or, a Mother's Sacrifice" A dance program will follow. The committee of arrangements consists of T. W. Blair, E C Close, D E Bricker, C. D. Crouse, Thos Hardendorf and W. F. Geller Admission will be charged.

No Advance on Flour With Us.

City Mills, Best Flour, bbl, $2.50
Orff's Best Flour, bbl, $2 50
Fresh Buckwheat Flour, 20c and 25c sack.
New Vermont Maple Syrup 70c gallon
Extra Heavy Boiled Cider, 10c gallon

FRUIT HOUSE.

Dressed Poultry.

Nice, Fat, Drawn Turkeys, lb, 10c.
Nice, Fat, Drawn Ducks, lb, 10c.
Dressed Chickens lb, 9c
Dressed Geese, lb, 8c.
Extra Select Oysters, 25c; Standards, 20c
Best Celery, Large Bunches, 20c.
Best Cranberries qt, 10c

FRUIT HOUSE.

William Geake and C E Everett are in attendance at the Masonic conclave at Indianapolis

A donation will this evening be tendered Rev. Loring of the Free Methodist church, on East Creighton avenue.

Charles Graeber, who was yesterday arrested in a boarding house at the corner of Ewing and Main streets, forfeited his bail this morning and did not show up for trial at police court.

At 3 o'clock yesterday afternoon a resident of Bloomingdale says he saw smoke coming out the roof of the barn of Gust Rauh He thought someone was smoking meat and was surprised this morning when he learned the structure had burned down.

A good story is told on a prominent south side citizen who had been out attending a "stag" party He drew near and succeeded in getting into the kitchen of his own home, along about 3 30 a m He was very anxious to get to his room without awaking his wife or family. Unfortunately, however, the door from the kitchen to the dining room was locked and there was no other alternative but to climb through the aperture through which the dishes are passed at mealtime This was narrow and the gentleman was wide—about 220 pounds wide. He tackled the difficult feat, however, and was horror stricken to find himself stuck like a pig in a picket fence The family were awakened by a series of Comanche-like yells and rushed down A long pull, a strong pull, and a pull-all-together, brought the head of the house out of his undignified position. A scene and tableaux followed, and "stag" parties have lost their charm for the afore-said south sider.

EXAMINE CAREFULLY

This list of bargains that we are selling regardless of cost Every article guaranteed as represented, or money refunded:

Gold and Silver Mounted Ladies' Purses
Gold and Gold Filled Ladies' Watches.
Diamond and Opal Rings
Silver Belt Buckles, Silver Knives.
Silver Tea and Dessert Sets.
Pearl and Gold Opera Glasses
Ladies' Opera Chains.
Gent's Solid Gold Charms.
Masons', Odd Fellows' and K. of P Emblem Charms.

The above goods we are selling at just one half of usual prices.

FORT WAYNE MUSIC CO.,
210 Calhoun Street.

The Allen County Loan and Savings Association has removed its office to No. 32 East Berry street, where its growing business will be largely increased by the additional facilities secured in this removal. Money loaned in sums of $100 to $5 000 on the dollar monthly plan, which is the best and most popular ever adopted. Come and see us. Prompt attention to business

GOTTLIEB HALLER, President
T. C. ROGERS, Secretary. 124

This Evening the Bee Hive will "unveil" its holiday show window.

You recollect the "white elephant" last year.

See our effort this season.

Bring the little ones down this evening.

M. FRANK & CO.,
Bee Hive.

Engraved Visiting Cards.

A nice Christmas present. Place your order with the Aldine Printing House, 13 E Berry St. 11tf

Election Notice.

The members of the First Baptist church of Fort Wayne, are hereby notified that the annual business meeting for the purpose of electing five trustees and other officers will be held at the church Wednesday evening, January 2nd, 1895

By order of the church
JAMES W MINNICH
12-3 Church Clerk

R B. Waite, of Geneva Ind, is at the Randall

Notice.

On Friday evening, December 21, 1894, Summit Encampment, No 16, I. O O F, will, at their hall, elect officers and three trustees for the ensuing term.

A full attendance of the members is desired.

11 3t J BEYSTONE, Scribe.

For prescriptions the leading citizens recommend you to call at Loesch's drug store, corner of Wayne and Barr streets

---

Mergentheim's Bazaar!

Fort Wayne's Greatest Mart for all Kinds of Holiday Goods.

A great collection of Grand Offerings for the masses Never before have we made such elaborate preparations for the Holidays Our store is hardly large enough to display our exquisite assortment of Christmas Holiday Novelties. We want your trade and low prices and honest goods are the inducements we give to obtain it We append a few of the many bargains to be found in every department

HANDKERCHIEFS—The offerings we will make this week will surpass the most economical buyer Handsome Embroidered Handkerchiefs at 5 and 10c Elegant Embroidered Handkerchiefs worth every cent of 25c, our price 12½c Our 25c and 39c Swiss Embroidered Handkerchiefs are exquisite works of art 10c Silk Hemstitched in white and colored. Ladies' White Silk Embroidered Initial Handkerchiefs—beauties—only 20c Gents' Embroidered Initial large sized wash Silk Handkerchiefs, 25 and 18c Our stock of ladies' Embroidered Silk Handkerchiefs cannot be equalled Beauties at 10c, 15c, 20c, 25c and upwards. A grand stock of Silk Mufflers

Drapery Silks—Prettiest and choicest line, all colors, at 25c, 39c 50c and up.

Umbrellas—Don't forget to look into this department You will find them high priced, but will find the quality the very highest.

Kid Gloves—Who does not know or who has not heard of our Kid Glove department? Ladies desiring the best $1 Kid glove in the world will come to our Glove department We also have a very desirable glove worth $1 which we are selling at 75c in all colors, both in 5-hook and four button.

EMBROIDERY SILKS for fancy work in all the latest and desirable colors.

Pocket Books and Purses—We have the best 25c and 50c purses in the state We have still handsomer purses, perfect gems in their way, at 75c, $1, $1 50 $2 and $2 50

Gents' Furnishing—This department is now replete with all the prettiest novelties in Scarfs Ties Linen and Silk Handkerchiefs Hand Embroidered Gent's Initial Handkerchiefs will be sold as long at the line lasts this week at 10c each

APPROPRIATE HOLIDAY GIFTS—The kind that will be appreciated can be purchased at our store

LADIES' AND CHILDREN'S CLOAKS AND JACKETS—In this department we have a special lot of 150 garments which we have set as do to sell this week. They are marked at one half price.

LADIES' AND CHILDREN'S FURS AND FUR SETS—We are making special efforts and we know you will appreciate our offerings

Do not miss inspecting our line of Linens, Table Sets Throws, Fancy Plush Cases, Collar and Cuff Boxes Our large line of fancy Photo Frames at 25c In fact, everything for the holidays and the choicest line at lower prices than ever before.

MERGENTHEIM'S Bazaar,
Corner Calhoun and Main Streets.

The "BOSTON STORE."

HOLIDAY GOODS ARE READY.

HANDKERCHIEFS FOR CHRISTMAS.

Everybody gives Handkerchiefs at Christmas, and nobody has too many. We make it worth your while to look over our large stock before you buy.

Ladies' Colored Border at 3c., 5c, 10c. and 12½c.

Ladies' Hemstitched and Embroidered at 5c. and 10c, worth 8c. and 12½c.

Ladies' Embroidered and Scalloped Edge at 10c. and 12½c, worth 15c and 17c.

Ladies Embroidered at 10c, 12½c., 17c. and 20c.

Jap. Embroidered, at 12½c, 19c. and 25c.

DRESS GOODS FOR CHRISTMAS.

Our entire line of 25c. Dress Goods, in Plain and Fancys will be sold at 19c.

Forty-inch, all-wool Henriettas at 39c., reduced from 50c.

Our entire stock of 50c, 60c. and 75c. Novelty Dress Goods will be sold at 39c.

Forty-six inch all-wool Henriettas at 65c., reduced from 85c.

Forty-two inch Silk and Wool Henriettas at 85c., reduced from $1.25.

UMBRELLAS FOR CHRISTMAS.

Ladies Umbrellas at 75c, $1 00, $1.25, $1.75 and $2 00.

Gentlemen's Umbrellas at $1 25, $1 50 and $2 00

They are all new and were bought specially for the Christmas trade.

GENTLEMAN'S FURNISHING GOODS FOR CHRISTMAS.

A lot of 50c. and 75c. Four-in-Hand Ties will be sold at 25c.

A lot of Gentleman's 25c. Fancy Suspenders will be sold at 15c,

Gentleman's Unlaundered Shirts at 25c, 37½c. and 50c., extra good values.

Gentleman's Night Robes at 50c. and 75c., worth 75c. and $1 00.

Cashmere and Silk Mufflers at prices to suit everybody.

GLOVES AND MITTENS FOR CHRISTMAS.

Woollen Mittens at 10c., 15c., 20c. and 25c.

Ladies' and Children's Kid Mittens at 50c. pair, worth 65c.

Ladies' 5 Hook Kid Gloves, regular $1 00 goods, will be sold at 85c

Ladies' Cashmere Gloves at 25c., worth 35c.

Children's Hoods at special low prices.

TOWELS AND COVERS FOR CHRISTMAS.

We are Headquarters on Towels.

Linen Towels at 10c, 12½c, 17c. and 20c.

Damask Towels at 12½c, 17c., 20. and 25c.

Damask Table Linen at 37½c., reduced from 50c.

A line of Fancy Covers in Pink and Blue at 10c. and 95c.

We have Everything that is needed for Fancy Work in Embroidery Silk, Silk Fringes, Plush Balls, Ribbons and Fancy Ornaments at Special Low Prices.

The BOSTON STORE is the most Popular Place to do your Holiday trading.

WM. HAHN & CO.,

THE BOSTON STORE.

Holiday Rates Via Wabash Railroad.

Round trip tickets will be sold to all points in Central Traffic association territory on Dec. 24 25 and 31 and Jan. 1, good returning until Jan 2, 1895, at low rates. Telephone No 6 12-16t

DO YOU WEAR PANTS?

We announce a special sale of $7 00 pantaloons at $4 00 and $5 00. Your inspection is requested. A fit guaranteed or no pay.

G. J. ROMEIS,
12 4f 118 Calhoun Street

LOUIS WOLF & CO.

We will sell until all are sold, a Four Button undressed Mousquetaire Kid Glove for

69c.,

Regular Price $1.25.

Just received another Shipment of those $4.50 and $8.50 Ladies' Jackets worth $7.00 and $12.00. If you want a stylish, serviceable Wrap for little money, do not delay but come at once, as they will not last long.

(Remember Linings free until Christmas Eve., with every dress pattern at 20c per yd. or over.)

Louis Wolf & Co.,

54 Calhoun St.

G. & P.

CASH and ONE PRICE!

These are great days for Shopping, and we are only too glad to show you our Fine Line of Christmas Presents, whether you are ready to buy or not.

Stylish Smoking Jackets, Nobby Neckware, Correct Hats, Fine Medium and Low Priced Underware, Cane & Umbrella Sets.

Beautiful line of Ladies' and Gent's Mufflers, Gloves, Hdk'fs and PURSES. Largest assortment and Latest Styles in Town.

GOLDEN & PATTERSON,

56 CALHOUN ST., OPPOSITE COURT HOUSE.

We add a complete line of Clothing for Spring Trade.

---

74 Years Before the Puplic!

This is what can be said of the CHICKERING PIANO, the first ever manufactured in America, and is today more popular with good musicians than ever.

45, 40 and 30 YEARS BEFORE THE PUBLIC can be said of the Hartman, Ernest Gables and Briggs Pianos respectively. Such a line of Old and Reliable makes of Pianos Can't be Found in any warerooms in Indiana, except that of

S. A. KARN,

Who has the exclusive agency of these instruments. His wareroom is filled with them, together with other High Grade Pianos and Organs, all sold on monthly payments, if desired; almost any one can have a a Piano or Organ." He also is exclusive agent for the well known Joseph Bohman Guitars, Mandolins and Violins, conceded by musicians to be the finest in the market. If you contemplate buying any Christmas presents, now is the time to buy while the stock is complete.

No. 9 E. Columbia St.

Special ROCKER Sale!

Two Hundred Rockers at $2 95 and $3 15, that can not be bought elsewhere at twice this price.

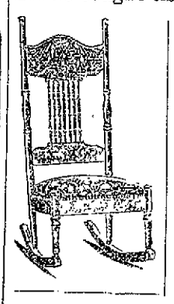

100 Ladies' Fancy HIGH BACK Rockers, Like Cut, made of finely Carved Oak, beautifully finished, with SILK TAPESTRY Seats. A regular $6 50 Rocker. Our price for this sale, $3.15.

100 Ladies' Fancy High Back Rockers, Like Cut, made of finely Carved Oak, beautifully finished, with Silk Tapestry Seats. A regular $5.50 Rocker. Our price for this sale, $2.95.

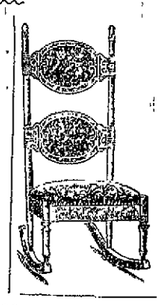

We Have 100 Different Styles of Rockers to Select From.

50 Jardiniere Stands in Antique Oak, at $2 90. 50

In fact our store is full from top to bottom of novelties, bought especially for the Holiday trade from some of the best and largest Furniture factories in the country.

Make your selections now while the stock is full and have the articles laid aside to be delivered at Christmas time.

See our Grand Window Display of Bargain Rockers.

STORE OPEN EVERY EVENING.

PICKARD BROS

HEADQUARTERS FOR STOVES AND FURNITURE

12 & 14 East Columbia St.

L. Jaxtheimer & Son,

FASHIONABLE Merchant Tailors,

29 East Berry Street, TRI-STATE BUILDING.

All the latest styles in Suitings, Overcoatings and Trimmings.

Best Lighted TAILORING Establishment in the City.

Now is the time to get part 2 of the World's Sweetest Songs.

The Fort Wayne Sentinel.

The Sentinel has the Largest Circulation of any Paper in the State outside of Indianapolis.

ESTABLISHED 1833. WEDNESDAY. DEC. 12. 1894. PRICE TWO CENTS.

CLOAKS.

All we ask---Come,

SEE! COMPARE!

Put our Goods alongside of any in the city, if they are not better in quality, superior in workmanship, better fitting and lower in price, you're not expected to buy.

GEO. DeWALD & CO.

WE Will Move in our New Store, 80 and 80½ Calhoun Street, this week, and be open for business

SATURDAY, DEC. 8, 1894.

We extend to our friends and customers a cordial invitation to call on us in our New Home, Where We Will Carry a Complete and New Stock of

HATS, CAPS and MEN'S FURNISHINGS.

WM. MEYER & BRO.

CHRISTMAS is - - COMING!

And we can save you 25 PER CENT. if you come to us for your PERFUMES, CUT GLASS BOTTLES, MIRRORS, COMBS, TOILET SETS, MANICURE SETS, ETC.

If you do not want to buy, call anyway and become posted on prices.

☞Special attention paid to Prescriptions DAY or NIGHT.

A. J. KELLER,

96 Broadway (NEW BRUDI BLOCK.)

J. G. THIEME & SON.

TAILORS--- CLOTHIERS.

Our Stock of WOOLENS For Winter is COMPLETE. All the LATEST NOVELTIES LOWEST PRICES.

CORNER COLUMBIA and CLINTON.

LUCKY BALDWIN

Takes Up Jockey Brien's Fight in the Club.

Says He is Satisfied with the Integrity of His Horse Trainer and Will Retain Him.

SAN FRANCISCO, Dec 12.—"Lucky" Baldwin is evidently not satisfied with the manner in which his trainer, William Brien, has been treated by the California Jockey club. Brien was warned from the track for suspected crookedness although no direct proof of his dishonesty was obtained. Now Baldwin announces that he has confidence in Brien's integrity and that he will retain him in his employ. Baldwin also says that it is his intention to remove his crack horses from the Bay District track. Consequently Rey El Santa Anita will not start in the big $10,000 stake race in which he was entered. Sister Mary, the great race mare, who is training in the Baldwin stable, will also be taken from the track. Fourteen of the Baldwin string are to be removed at once to the Santa Anita ranch. There is a probability that the eastern association will recognize the ruling of the California Jockey club, so Baldwin may find himself in the same fix as regards Brien, but the owner of Santa Anita intends to make Brien's fight, and has no intention of changing trainers.

HOG CHOLERA.

The Loss in the United States Amounts to $25,000,000.

The Bureau of Animal Industry Has Discovered a Remedy and Preventive for the Disease.

WASHINGTON, Dec. 12.—With the estimated losses of between $10,000,000 and $25,000,000 from hog cholera and swine plague in the United States, the discussion of the treatment and means of prevention of these diseases in a bulletin issued by the agricultural department is of great value to the farmers of this country. The bureau of animal industry has been conducting an exhaustive investigation of this subject and finds that the agents which destroy the germs of one of these fatal diseases are also effective in the destruction of the germs of the other. Both are spread by infection and their course varies from one day to three weeks. Both are caused by bacteria. The germs of hog cholera says the report, are very hardy and vigorous, while these of the swine plague are very delicate and easily destroyed. The latter are found to be present in practically all herds of swine but the former must be introduced from infected herds. The most efficient sirns remedy tried by the government's agents is the following: Wood, charcoal, sulphur, sodium sulphate and antimony sulphide, one pound each; sodium chloride, sodium, bi-carbonate and sodium hyposulphite, two pounds each. These are to be completely pulverized and mixed, and a daily dose of a large tablespoonful for each two hundred pounds weight of hogs given. The medicine may be used also as a preventive of these diseases. It should be put in the feed of the whole herd. To insure successful treatment the animals should be in dry and comfortable quarters, away from drafts of air. Five or six months should be allowed to elapse after an outbreak before new hogs are purchased or any of the old herd are sold. The report recommends a rigid quarantening of newly bought hogs and the prevention of their joining those already on the farm for at least six weeks. During the warm months of the year the swine should have plenty of young grass or clover; crushed or rolled wheat should be fed to the growing animals.

WINTER RACING.

The Matter Under Discussion at St. Louis.

ST. LOUIS, Mo., Dec. 12.—The closing of the Across-the-River tracks during the months of January and February in order to comply with the rules of the American Turf congress is a possibility. The matter will be definitely determined at a meeting to be held early next week. It is understood that the managements of both the east St. Louis and Madison tracks are not only willing, but anxious to comply with the rules of the congress in regard to winter racing, the only thing hindering them from at once deciding upon that course being some existing conditions. Primarily both tracks fear that if they close, a number of mushroom institutions will spring into existence. The creation of several such tracks as these would injure the standing of the other tracks and invite legislation which would work a damage to all the tracks in Illinois. Barring this difficulty, the East St. Louis management is willing to close down. The rent question is what bothers the Madison people.

STRIKE SETTLED.

South Bend Woolen Company's Employes go to Work.

SOUTH BEND, Ind., Dec. 12.—The strike of employes of the South Bend Woolen company has been settled. The strikers return with the understanding that the 12½ per cent. cut will be restored as soon as business warrants. The strikers have been out since last Saturday.

SPOTTED FEVER

Breaks Out in an Indian Camp and Many Die.

ALBUQUERQUE, N. M., Dec. 12.—Henry Lockhard, of Bland, Cochiti mining district, writes that the Pueblo Indians at the southern edge of the Cochiti are dying off rapidly from spotted fever, or spinal meningitis. F. W. Studley, a horse sent to the village by Indian Agent Bull's, died from the disease the other day. The disease is said to be caused by drinking water from a shallow well.

THE FIRST STAIN.

Japanese Civilization Disgraced at Port Arthur.

Defenseless and Unarmed Chinese Butchered in Their Houses and Their Bodies Mutilated.

NEW YORK, Dec 12.—A special cable dispatch to the World from Yokohama says that the Japanese troops entered Port Arthur on November 21 and massacred, practically, the entire population in cold blood. The defenseless and unarmed inhabitants were butchered in their houses and their bodies were unspeakably mutilated. There was an unrestrained reign of murder which continued for three days. The whole town was plundered with appalling atrocities. It was the first stain upon Japanese civilization. The Japanese in this instance relapsed into barbarism. All pretenses that circumstances justified the atrocities are false. The civilized world will be horrified by the details. The foreign correspondents, horrified by the spectacle, left the army in a body.

AN INTERNATIONAL ISSUE

Grows Out of the Imprisonment of an American at Guatamala.

SAN FRANCISCO, Dec. 12.—Steamer Colon, which has arrived from Panama and way points, brought particulars of the outrage on William Henry Argall, an American citizen by the Guatemalan government. Argall had the temerity to question the authorities of the Jefe Police of Guatamala when the latter attempted to steal some land. Argall was thrown into prison for his audacity. While in the penitentiary he demanded to see the commandant, was brutally beaten by the officer in charge of the prison. United States Minister Young heard of the outrage and demanded the release of his countryman. The president of the republic has been appealed to and he showed his contempt for Americans by postponing action and keeping Argall incarcerated for twelve days. At the end of that time the doors of Argall's dungeon were thrown open. A complaint was formulated and sent on to Washington. The result has been that the imprisonment of Argall has taken the shape of an international issue.

A ROYAL WEDDING.

Prince Adolphus and Lady Margaret Grosvenor.

HESTER, Eng., Dec. 12.—In the private chapel of Eaton hall, Prince Adolphus of Teck, brother of the duchess of York, was married today to Lady Margaret Grosvenor, third daughter of the duke of Westminster. The Teck-Westminster wedding is regarded as the great social event of the year and Eaton hall, where the ceremony took place, is the most resplendent of all the stately homes of England. The ceremony was conducted by the Rev. G. A. Robins, vicar of Eccleston, Chester; the Rev. Canon Grias, chaplain of the duke of Westminster, and the Hon. Andrew E. Carr Glynn, whose wife, Lady Margaret Glynn, is a first cousin of the bride.

ATTEMPTED ASSASSINATION.

Desperado Fields Shoots at Judge Hall.

LEXINGTON, Ky., Dec. 12.—News comes from Hazard, Ky., that Judge Hall was warned that if he did not release on bail Jesse Fields and Joe Atkins, charged with shooting ex-County Judge Coombs from ambush, there would be trouble. Fields' brother, the county judge, was in court, and when Judge Hall refused to allow bail, Fields drew a pistol and fired at Hall. Court officers caught Fields, but his friends released him.

Sir John Thompson Dead.

WINDSOR, Eng., Dec. 12.—Sir John Thompson, the Canadian prime minister, expired at Windsor today after the meeting of the privy council, at which he was sworn in a member thereof.

Another "wealthy farmer" has been buncoed out of a large amount of money, $7,000, by the tin box game. He was an Ohio man at that. In the tin box which this great big gull had wagered his $7,000 contained vast treasure, he found only a letter advising him to be a little shrewder next time he was ready to bet. On the whole, we put it to any fair minded man, is it any wonder city people call ruralists jays and hayseeds? Come, now. When a farmer does not read newspapers enough to be up to the most transparent swindling game, what can he expect himself to be called?

Yet another story comes of a farmer who has been buncoed out of $4,000. O ye farmers, how long shall we labor with you to convince you that the sleek tongued stranger who makes your acquaintance and seems to know you is to be shunned like a rattlesnake or a patent machine peddler?

Lawyers and wage earning barkeepers are not allowed to be members of the Knights of Labor organization. But they can console themselves by the reflection that they can be members of everything else, even churches and boards of education.

As an enlisted infantry soldier the Indian is pronounced a dead failure. His temperament is at once lazy and restless, whether in white or red man, the temperament that [illegible] discipline into steady, monotonous life.

ALVO CONFESSES.

Was Implicated in Both the Roscoe Robberies.

"Kid" Thompson was His Accomplice in the Killing of the Fireman and Passenger.

LOS ANGELES, Cal., Dec. 12.—Alva Johnson has confessed to having participated in both the Roscoe robberies of the Southern Pacific express trains. The old ranchman has been subjected to the pleas of his family and friends, who, hoping by confession, he would save himself from the gallows. The persuasions have been kept quiet for several weeks, but he was recently led to believe that the officers had enough evidence to convict and that it meant death. In the presence of District Attorney Dillon, one or two deputies and detectives, he left no detail untold and went over the whole crime, including both robberies at Roscoe, at one of which the fireman and a passenger were killed and several thousand dollars obtained. Johnson says that Kid Thompson was his accomplice. He told where part of the treasure was buried and detectives dug up a box containing $501 in silver.

PRICE MURDERED.

Shot by Burglars Who Broke Into His House.

Discovered the Thieves in the Act of Carrying Off His Property.

CLEVELAND, Ohio, Dec 12.—Mr. William H. Price, a prominent business man and a member of the firm of Chandler & Price, residing at No. 121 Hawthorne avenue, was murdered by burglars at 2:30 o'clock this morning. The burglars were discovered in the house by Mr Price, who was aroused by the noise. He proceeded to investigate and when they found themselves discovered, one of the robbers drew a revolver and shot Mr. Price. The shot took effect in the latter's breast and he fell where he stood. The robbers made their escape. Mr. Price only lived a few minutes after receiving the wound. The entire detective force is at work on the case, but as yet the burglars have not been captured.

GOT THE WRONG MAN.

The Arrest of the Murderer in Arizona.

TUCSON, Ariz, Dec. 12.—The man who was arrested in the Huachuca mountains on last Thanksgiving day on the belief that he was J. W. Hillmon, charged with the murder of a companion in the Buffalo mountains in Texas some years ago for the purpose of defrauding the insurance companies out of a large sum of money is not the right party. He has been released from custody at Tombstone, where he was held pending the arrival of extradition papers from the governor of Kansas.

The case excited much attention all over the territory and the officers that had been hounding the supposed Hillmon for months were confident they had the right man until two relatives of the real Hillmon arrived from Kansas and declared that the man under arrest was not their relative. The man whom the authorities have mistaken for J. W. Hillmon is L. B. Herndon, formerly of Franklin county. He resembles in many respects the man wanted.

THE COOK GANG

Preparing to Hold Up a Train and Release "Skeeter."

MONETT, Mo., Dec 12.—Eight bandits, well mounted and armed, have been sighted several times recently near here. The theory, based on good evidence, is that they are preparing to hold up the train on which Desperado "Skeeter," of the Cook gang, recently sentenced to thirty years in prison, is to be removed to Detroit, and release him. All are known to be friends of the convicted man. The Fort Smith officers have been warned.

Criminal Arrested.

SAN FRANCISCO, Dec. 12.—J. H. Turner, a real estate dealer, has been arrested for obtaining money under false pretenses in two charges, aggregating $20,000. It is said, however, that Turner's swindling operations will aggregate nearly half a million, with many victims. He is charged with mortgaging property of which he is not the owner, and of selling of the same land to several different purchasers. The land was invariably property and Turner cleverly deceived his victims by elaborately scheming and including forged registration of signatures to deeds.

Supervisors Congress.

LOS ANGELES, Cal., Dec. 12.—Members of the boards of supervisors of the seven counties of southern California are holding a congress here. Resolutions have been introduced, and, it is claimed, will be adopted by the congress, urging a division of the state of California and the formation of a new state of southern California. The rapid increase in population and wealth and the diversity of climate and productions of the soil between northern and southern California counties resulting in diversified interests are urged in support of the movement.

Guilty of Murder.

GUTHRIE, O. T., Dec. 12.—Henry Shoemaker, who with two companions murdered Edward Townsend in his store at Todd, twenty miles west of Hennessey, has been found guilty of murder in the first degree and sentenced to imprisonment for life. Shoemaker was a member of a gang of outlaws and killed Townsend in a hold up. Townsend was a thirty-second degree Mason, and that organization offered $1,500 reward for the arrest of the murderer in addition to $— offered by Governor Renfrew.

THREE TRAMPS

Arrested on Suspicion of Being the Murderers

Who Committed the Brutal Murder of the Two Men in a Box Car Near Deshler, Ohio.

FINDLAY, Ohio, Dec. 12.—Three tramps, who are suspected of being the parties who committed the brutal murder of two men in a box car on the Baltimore and Ohio railroad, near Deshler, last Friday night, are now behind the bars of Hancock county jail.

Chief of Police Ullery received a telephone message from the operator of the Nickel Plate road at Stuartsville, four miles north of this city, that three tramps answering the description of the men who were seen entering the car in which the tragedy occurred while the train was standing on a siding at Deshler were hanging around Stuartsville.

Chief Ullery at once notified Sheriff Bartoon, and eight officers heavily armed with Winchesters at once started in the patrol wagon for Stuartsville. When they arrived there they found the suspects in a box car and at once ordered them out. They were taken to a neighboring saloon and searched, but nothing of value was found upon them, not even any weapons.

When asked to give an account of themselves, they stated that their home was in Paulding and that they had been east searching for work and were on their way home. They were brought to this city and placed in jail, where they will be kept until their identity can be established. One of the parties has been identified by the residents of Stuartsville as one of the participants in the murder of Saloonist Cook, of that place, last summer.

SAMUEL C. SEELY.

He is Becoming Impatient at the Delay in Starting.

Paces His Cell Floor Nervously and Frequently Asks When He Will be Taken East.

CHICAGO, Dec. 12.—Samuel C. Seely, the New York absconding bookkeeper locked up at the Harrison street police station, has become somewhat impatient today at the delay in his return to New York. He frequently asked his guards for information regarding his expected departure and appeared much more nervous and ill at ease than at any previous time since his arrest. The United States marshal has assumed control of the case and a deputy of that official will take Seely to New York. The president of the National Shoe and Leather bank was expected to arrive late this afternoon to identify the prisoner. That formality over, Seely will be taken east, probably starting tonight. The ex-bookkeeper plainly showed the effects of his anxiety and confinement today. His face was pale, his eyes bloodshot, and after his slight breakfast he nervously paced his narrow cell, evidently much agitated. His refusals to discuss his case were emphatic and to all inquiries he impatiently replied that he wished to be let alone.

RAGED ALL NIGHT.

A Severe Storm Sweeps Over the State of Georgia.

CONYERS, Ga., Dec. 12.—But few citizens in this town slept any last night. Just after dark a storm came up and during the entire night the lightning raged with great violence. Many trees were torn up by the wind and a number of fences were blown down. The residence of Mr. William Everett was struck by lightning and Mrs Everett was seriously shocked. It is believed that a cyclone passed near here and that serious damage was done.

Leased a Theater.

PORTLAND, Ore., Dec. 12.—S. C. Hielge and E. W. Lester, of Tacoma, have leased the Marquam theater for a term of five years from February 1st when the lease of Al Haymen expires. Mr. Hielge and Mr. Lester have secured the Tacoma theater and expect to secure a lease of the Seattle theater. It is their intention to establish a Northern Pacific circuit, taking in Portland, Tacoma Seattle, Olympia, Victoria and Vancouver, B. C. They claim to have substantial backing.

Robbing the Mails.

PORTLAND, Ore., Dec 12.—M. M. Preston has been arrested near Forrest Grove on a telegram from St. Louis, stating that M. M. Preston and I. B. Preston were indicted at Springfield, Mo., May 12, 1892 for conspiracy in taking from the mails a letter mailed to Edward Easley, Eagle Rock, Texas, and embezzling a pension check for $111. Preston claims that his name is M. M. Freston and that the man wanted is his cousin, M. S. Preston.

Bonds Found.

FRANKLIN, Iowa, Dec 12.—In tearing down an old building here workmen found in a corner stone a tin box containing $10,000 worth of Lee county, Iowa, railroad bonds in a good state of preservation, worth a good many thousands of dollars, although almost worthless at the time of their issue, forty years ago.

Engraved Visiting Cards.

A nice Christmas present. Place your order with the Aldine Printing House, 63 E. Berry st. 111

THE SCREEN ORDINANCE.

Attempt to Kill the Measure Defeated in the Council.

It Provokes Opposition but is Not Decided Yet—Mayor's Veto of an Appropriation Ordinance.

Under the workings of the new charter, with the city council shorn of much of its former power, the proceedings of that body do not possess the interest they once did and spectators do not enjoy the animated debates that formerly took place and which always added interest to their meetings. But few matters seem to come before the council that call for any particular discussion, and even when such subjects are brought up for consideration the members, for some reason, do not seem inclined to indulge in much speechmaking on them. This was particularly noticeable last night when the saloon screen ordinance was called up, for, aside from a speech of Councilman John Mohr, jr., opposing legislation of the council in this line, there was no particular debate on the matter and as a consequence its consideration was uninteresting and tame indeed. Had the old council considered the same ordinance almost every member of it would have indulged in a speech either advocating or opposing its passage and the debate would have been one that would have been enjoyed, although on such subjects councilmen, as a rule, avoid taking decided stands and seek to dodge, making records for themselves.

The ordinance was one providing that after 11 o'clock and until 5 o'clock the following morning, all screens blinds, or any other obstruction that prevents a full view of the interior of saloons in the city from the outside, shall be removed. The ordinance also provided that at 11 o'clock all persons in the saloon, except those regularly employed there, shall immediately go out and that the door of the place shall be locked, and made it a misdemeanor for anyone to refuse to go out when asked by the proprietor. The same ordinance binds the saloon to observance of the rules on Sunday also and provides an ample penalty for the violation.

When it came up for consideration Councilman Mohr opposed its passage and made a motion that the council refuse to consider it at all, thus hoping to kill it before the council had the opportunity of voting on it at all. He said: "We do not want anything to do with that sort of thing."

Councilman Loesch moved to amend, that rules be suspended and the ordinance read.

On a roll call, the amendment was lost by the following vote: Yeas—Glenn, Hild, Kelker, Loesch, Scheid, Tigar, Wolf, Young. Nays—Borkenstein, Fisher, Glenn, Griebel, Kelker, Mohr, Sommers, Waltemath. Absent, McDonald.

The motion of Mr. Mohr to kill the ordinance was declared adopted by the following vote: Yeas—Borkenstein, Fisher, Glenn, Griebel, Kelker, Mohr, Somers, Waltemath. Nays — Hild, Loesch, Scheid, Tigar, Wolf, Young. McDonald absent.

Councilman Mohr was happy in the thought that his scheme to defeat that measure had worked so successfully, but later in the evening Councilman Glenn discovered that his vote had been recorded contrary to his opinions. He said that he voted "no" on the original motion, whereas he was recorded as voting "aye." He demanded a correction. This made the vote on Mohr's motion to "kill the ordinance" a tie and the mayor declared Mohr's motion lost. The ordinance was then referred to the committee on judiciary with instructions to have it printed in the minutes.

The mayor returned the appropriation ordinance, appropriating $500 from the city fund for the Superior street improvement. The mayor showed that heretofore the property owners had paid for the improvements in front of their property, and the innovation was a dangerous precedent and one that was not entirely fair and just to the taxpayers of the city in general. If this ordinance prevails, equity and justice would demand like treatment on many other streets. There is a discrimination, he said, which is unfair to property owners in other parts of the city. The veto message was received and filed. Mr. Mohr moved that the ordinance pass over the veto of the mayor, and the mayor was not sustained by the following vote: Yeas—Borkenstein, Fisher, Griebel, Hild, Kelker, Loesch, Mohr, Sommers, Tigar, Waltemath, Wolf, Young; nays—Glenn, Scheid.

The committee on revision of city ordinances recommended a complete revision. The plan suggested was that the mayor appoint a special committee of five to take charge of the work; that the city attorney be added to give his attention to the work at a fair remuneration; that an ordinance appropriating $1,000 be passed for the initial expenses, and appropriations can hereafter be made as the work demands it. The report was received and filed.

The board of health recommended the establishment of a bacteriological laboratory and recommended the passage of an ordinance establishing the same. The report was received. Councilman Tigar explained the meeting of the council committee with the committee from the county medical society.

The board of public works announced that it would require $150 to settle accounts for the remainder of the year, and requested the comptroller to ask an appropriation ordinance. The comptroller showed in asking the appropriation that the old council had awarded John Shallsberger a contract for street sprinkling but had made no record of the same. Referred to committee on streets. Other appropriations asked for were referred to appropriate committees.

The next regular meeting night coming on Christmas, the date of the next meeting was set for the 18th inst., and the council then adjourned.

THEY DID NOTHING.

Allen County Liquor Dealers Fail to Agree.

Lively Fight at Roanoke Last Evening—Not so Serious as First Reports—Police Notes.

The Allen County Liquor Dealers association at their meeting yesterday afternoon failed to reach any conclusion as to what action to take regarding the Fort Wayne business men who kept open on last Sunday. The matter was, however, generally discussed and there was considerable of a difference of opinion among the liquor dealers as how best to proceed. The meeting adjourned without any action being taken.

FIGHT AT ROANOKE.

Word was received in this city last night of a free-for-all fight at Roanoke in which Dan Liggett, a brother of Superintendent Liggett of this city, was quite badly pounded up. It seems that a public dance was in progress in Richards's hall and that four brothers, John, Sam, Bob and Andy Carpenter, of this county, got into a fight among themselves. Marshal Twining and Dan Liggett attempted to arrest the fighters, when a general melee followed. Both Twining and Liggett were badly pounded up, but neither of them fatally or very seriously injured. The Carpenter boys escaped, but about 2 a. m. Sam was captured. Officers from Huntington hastened to the scene of the trouble.

SAYS HE'S BOGUS.

W. W. Fraser, M. D., of Dunkirk, writes to the police department asking the officers to look out for a little French doctor who calls himself Margons. Fraser says the little Frenchman swindled him out of $100. The fleeing M. D. is thought to be in this city.

DRUNKEN GIRLS.

Last night Officer Cooling arrested two girls in front of Russ George's saloon. Both were drunk and had gotten into a row in the saloon but were thrown out. At the station they gave the names of May Jones and Maude Young. This morning Attorney Wilmer Leonard appeared for the girls, but after arguing the case for some two hours, failed to impress the mayor with the necessity of releasing the damsels and they were sent to jail.

CLEANING UP.

Superintendent Liggett stated this morning that the police had begun to clean up the tough quarters of West Main and West Columbia streets. Yesterday Jim Bush moved out and a number of other places have been notified to "move on."

A NEW BOOK.

"Fot Would You Take For Me," and Other Rhymes.

Many Fort Wayne citizens will remember S. B. McManus, formerly engaged in newspaper work in this city. Mr. McManus now makes his home at Lima, Ind., and is a member of the state legislature. However, he is best known as a strong writer of verse—or rather, poetry—for "verse" is too trifling a term for the class of work which Mr. McManus is capable of. To THE SENTINEL'S table comes "Fot Would You Take for Me, and Nine or Ten Other Rhymes," a neat little volume, by the way, tied with a dainty blue ribbon. The poems are delicately wrought and touch (as only such sentiments therein expressed can) all the finer feelings of the human breast. An infinite love for the heart of childhood and for homely scenes of everyday life is the book's strongest endorsement. No one can read the work without loving the author. (S. P. McManus, Publisher, Lima, Ind., 25 and 40.)

It is a very undignified attitude indeed for a college professor to be caught in—that of robbing a graveyard of dead bodies, as a professor of Cotner university, Lincoln, Neb., was caught not long since. But the sympathy of the public is with the professor entirely. He wanted the body to dissect for his medical students in the interests of science and humanity. It seems that some of the states have not yet made provision by law for cadavers for the use of medical colleges. It is time they did. To put in place and dress a living muscle a doctor must know just where that muscle is. He cannot find out except he take a body already dead and dissect it or kill somebody in order to get at his muscles. In every state in this Union are hundreds of paupers and criminals who never did county any good while they were alive. On the contrary, they have done it nothing but harm. The least they can do is to be of some use after they are dead, seeing that they never were while they were alive. The dead bodies of these paupers and criminals ought to be placed by statute law at the disposal of the medical colleges after a decent observance of external proprieties over them.

Like New York and Chicago, Berlin is having an annexation time. When her additions are made, she will have a population of about 2,000,000, and will then be the fourth city in size in the world. [illegible]

WIFE ARRESTED

For Threatening to Burn a Country Saloon

Where Her Husband Secures the Liquor that Causes His Drunkenness.

Constable Lindsley went out into the country today to arrest Mrs. Sarah Connett, on the charge of threatening to burn the saloon of McClaren & Strackshlein, and also threatening to kill Mr. McClaren, one of the proprietors. The saloon is located near the county infirmary and Mrs. Connett says the proprietors sell liquor to her husband and thereby causes him to become intoxicated. On this account she became indignant and made the threats above mentioned against the property and lives of the persons who she says are the authors of her unhappiness. The affidavit against her was made by Jesse McClasen, one of the saloonkeepers, before Justice France.

COURT NOTES.

The commissioners are visiting at the county infirmary today.

The Wilkinson-Hays case will be on trial Friday.

Justice France acquitted Jebil Fox of assaulting Fred Gerken.

Justice Huser acquitted Arthur Angove of assaulting James Talmage.

Daniel B. Cary and Ida Coon, Chas. A. Rayman and Anna Griffin have been licensed to wed.

Edward Eschey is having a hearing this afternoon before Justice France on the charge of unlawfully jumping on a Nickel Plate train.

The case of Fred Wesson against James Wesson, for possession of property, has been continued by Justice France until Friday at 9 o'clock. J. B. Harper and J. M. Robinson are the opposing attorneys.

The Kohler case is being argued before the jury in the circuit court. Will Colerick made the opening speech and the young attorney received many compliments for his brilliant effort.

Last July a traction engine driven by Albert Harris broke through a bridge in Jackson township, and through the casualty Harris lost an arm. He yesterday asked the board of commissioners to pay him $2,500 damages, which they refused to do.

The case of Bridget Farran against the city for $5,000 damages, is being argued by the attorneys to the jury in the superior court.

Henry M. Williams has brought suit in the circuit court against the estate of John B. Krudop, deceased, for $50,000 on claims held by plaintiff and growing out of an old partnership in the lumber business between Mr. Krudop, John M. Miller and Henry M. Williams. As was noted in THE SENTINEL some days ago Mr. Miller has also brought suit against the estate for $50,000. Judge S. R. Alden is attorney for the plaintiff.

"DICK" AND SHOBER.

They Were on Trial in the Federal Court Today.

Both Discharged From the Charges Hanging Over Them—A. C. Kalt Probably Included.

Considerable interest is being manifested in the result of the trial in the United States courts, at Indianapolis of "Dick" Townsend, A. C. Kalt and Gert Shober, all of whom were there on trial.

At 1 o'clock THE SENTINEL received the following special from its correspondent in Indianapolis:

"Gert Shober, proprietor of the Fort Wayne Monday Morning Times, was tried in the United States court today on a charge of sending through the mails papers containing lottery advertisements. Testimony was that two editions, one for the city and one for the mails, were printed, and that one of the city papers got into the mails. He was acquitted. Richard Townsend, who mailed 100 copies of the papers, because of a business notice it contained, was also acquitted."

No mention is made in the dispatch of Mr. Kalt, but as his offense(?) was the same as that of Mr. Townsend, it is presumed he was also acquitted.

COMMENCES TOMORROW.

The County Sunday School Convention in This City.

Tomorrow morning, at 10:30 o'clock, one of the most important Sunday school gatherings ever held in this city will convene in the Congregational church. Delegates are expected from every township in the county and all the city Sunday school workers will be in attendance. Every session will be interesting and all who can should attend. Mr. B. F. Jacobs, one of the principal speakers, is well known by many of our people as president of the World's Sunday School association. He is also superintendent of a Baptist Sunday school in Chicago, which is one of the largest in the United States. He is considered by all Sunday school workers as one of the best platform speakers in this country. A number of other prominent speakers from a distance will be present. It will be a rousing meeting and will be the means of building up the Sunday school work in our city.

YOU ARE MISTAKEN.

Standard Time is the Proper Thing to Go By.

[Bluffton News.]

With standard time as a guide in performing the day's duties there will be a thousand different kinds of time. Factories will go to work at various liquor business men others while the court house clerk will strike for an one's benefit except traveling men, and that portion of Bluffton's public that want to go to the trains. Sun time seems about right for the general public.

FRANK HAKES DEAD.

Was a Man Widely Known in This Region.

For Many Years a Prominent Brewer—Leaves Quite a Large Estate—Other Deaths.

Frank Hakes, of Wells street, died last night of hemorrage of the stomach. He was fifty seven years of age and was born in Germany. He leaves a wife and six children. Mr. Hakes has been very well known in Fort Wayne among the German people and died quite a wealthy man. He was many years engaged in the brewing business and later was an agent for a beer company. He has been ailing for some time.

MARSHALL.

Mrs. Martha M. Marshall, mother of the Hon. Thomas R. Marshall, died at her home in Columbia City Monday night after a lingering illness. The remains will be taken by special train to Marion where they will be placed in the family vault. The deceased had many Fort Wayne friends.

NOLL FUNERAL.

The funeral of the late Mary Noll will be held at the St. Mary's Catholic church tomorrow morning, at 9 o'clock.

LOCAL LINES.

Dr. Budd Van Sweringen went to Indianapolis with A. C. Katt this forenoon.

The board of public safety meets this afternoon and will chose an engineer for the fire department.

Bert Mick, son of the grocerykeeper and Pittsburg conductor, A. C. Mick, has left for an extended trip through the south.

There will be a meeting of the men of Bethany Presbyterian church this evening to consider the organization of a men's club.

Council No. 4, Royal and Select Masters will elect officers tonight. The Eastern Star lodge elects officers tomorrow night.

H. W. Mordhurst went to Columbia City this morning to attend the funeral of Mrs. Martha M. Marshal, mother of Hon. Thomas Marshal.

Dr. J. M. Dinnen is expected home from Chicago this evening. He has been in that city for the past four days, at the bedside of Barney O'Connor.

R. P. Fentmann, Dr. Greenawalt, Judge Alden, Frank Fee and J. W. Fahnestock leave next week for a hunting trip in northwestern Tennessee.

Humane Agent Schlaudroff is today investigating a case of an old gentleman named Gay, who threatens to shoot a man named John Close, on sight. The officer says no shooting will take place.

Mr. Lee Johnson, grand president of the Brotherhood of Boilermakers and Iron Ship Builders of America, will address an open meeting of boilermakers on Thursday evening, December 13, at Knights of Labor hall at 8 p. m.

Oliver Stookey, of Maysville, is on trial in the mayor's court this afternoon charged with larceny. He was arrested Sunday evening in this city. Stookey is alleged to have stolen an overcoat, lap robe and other such articles from George Luse, of Maysville.

Captain Bergman and Sergeant Dasseler, of the police force, last night searched an east side residence. They were on the lookout for plunder supposed to have been stolen from the business houses on the east side, last week. The officers found nothing, however.

At the recent semi centennial jubilee of the Methodists, of Iowa, at Cedar Rapids, Iowa, a resolution was adopted commending the Children's Home society, incorporated as the "American Educational Aid association," which has been so successful in rescuing many hundreds of orphans and waifs, and placing them in good christian homes. It also recommend its publication, the Children's Home Finder, the only publication which is devoted to the work of child saving.

Complete Wreck.

SAN FRANCISCO, Dec. 12.—The schooner W. Beebe, which foundered on the bar and went ashore near here Monday morning is a complete wreck. The remains of the vessel when sold at auction yesterday afternoon brought only $257.

THE MARKETS.

Chicago Market.

CHICAGO, Dec 12.—Wheat, firm. Dec., 55.; May, 59¾@⅞c; July, 60..

Corn, higher. Dec., 47½c; Jan., 47¾c; May, 50¾c.

Oats, firmer; Dec., 29¼c; Jan., 29¼; May, 32@32½c.

Pork, higher. Jan., $11.95; May, $12.30.

Lard, higher; Jan., $6.90; May, $7.15.

Ribs higher, Jan., $5.95, May, $6.20.

Notice, Young Men's Sodality.

All members of the Young Men's sodality are requested to meet at Library hall, at 8:30 a. m., Thursday, to attend the funeral of our deceased member, Louis A. Hudry.

THEODORE C. DOEHRE, Sec'y.

JAMES DUFFY, Prefect.

J. D. Williams expert accountant. Office, 63 East Main street.

IVORY SOAP

99 44/100 % PURE

DON'T ACCEPT IMITATIONS.

THE PROCTER & GAMBLE CO. CIN'TI

Have You Seen the

NEW FALL AND WINTER

STYLES AND PATTERNS

—A'T—

A. FOSTER'S

Merchant Tailoring Establishment,

No. 15 W. Wayne St.

If not, go and see them at once. Prices away down to hard pan.

A. HATTERSLEY & SON

PLUMBERS,

Steam and Gas Fitters.

48 East Main St.,

FORT WAYNE, IND.

DR. T. J. DILLS

No. 26 W. Wayne St.,

Makes a Specialty of all Diseases

—OF THE—

Eye AND Ear

OFFICE HOURS: 9 to 12 a. m. and 2 to 5 p. m.

CHICAGO MUSICAL COLLEGE

Central Music Hall, CHICAGO.

Sixth Year Opens September 14th, 1894.

Acknowledged the superior Institution of America. Every facility offered for a thorough course in

MUSIC and DRAMATIC ART.

Catalogue Giving Full Information Mailed Free.

H. L. HAMLIN, PRES. CARL HOFFMAN, MGR.

FREE DISPENSARY.

Open every day from 8 a. m. to 5 p. m., at the Fort Wayne College of Medicine, 350 W. Superior street. Medicines free to the poor. Patients too sick to come to the Dispensary will be visited at their home. Dispensary in charge of Dr. Allen Hamilton.

The Evening Sentinel.

BY E. A. M. MACKEY.

WEDNESDAY DEC 12 1894.

TONIGHT.

PRAYER MEETINGS—At different city churches.

UNION REVIVAL SERVICES—The Methodist Churches of the City Unite in Services at the Wayne St. M. E. Church.

MASONIC TEMPLE—"The Kimball Comique Opera Company."

TRADES UNIONS—Machinists; Plasterers.

LODGES—A. O. U. W., No. 50; Red Men; P. O. S. of A.; Concordia lodge No 225, I. O. O. F.; Fort Wayne Council, No 4, R. & S. M.; National Union; St. Paul's chapter, No 5, R. S. M., colored; Summit City U. R. K. of P.

THE screen ordinance that was up before the city council last night is a move in the right direction and should be adopted. It would be a great aid to the officers in enforcing the law. The people of this city desire an enforcement of the saloon law, and the officers ought to be clothed with the necessary power to do so.

IT SHOULD be the duty of all council men, whether democrats or republicans, to assist the administration in the enforcement of the laws which pertain to the welfare and best interests of our city. It is a good plan for the voters of Fort Wayne to keep their weather eye on the official acts of the councilmen. By their votes ye shall know them.

ALABAMA IS to be congratulated on its escape from a collision and from blood shed, so generally apprehended as a result of the inauguration of dual state governments at Montgomery. The fact that there was no disturbance of any sort whatever speaks well for the good sense and discretion of the people of Alabama. Now let the legislature pass a law providing for contesting disputed elections, then institute a searching investigation into the alleged frauds, and award the seats to those who were duly elected by a majority of the votes actually cast.

THE impression grows that the Roby race track will not be suppressed until the legislature meets. If the governor had found a way to close the resort, it is said that he would have acted before this. The supreme court has not yet decided whether the governor did right in having a receiver appointed for the athletic association, and a similar course with the racing association, it is said, does not lie open to him. The fact that governor Matthews has been receiving reports from Roby leads to the belief that he will express himself in his message to the legislature. The managers of Roby say that it will be closed January 1. It is believed that this action has been taken to check any action that may be urged upon the legislature. Should the legislature adjourn without passing a law against winter racing, Roby would then be ready for another season.

MUNICIPAL government should be conducted wholly on business principles. National political issues have no more bearing on the affairs of the local corporation than the private business of its citizens. The paving of streets, the building of sewers, the appointment and discipline of policemen and firemen, the supplying of water—these and like things constitute the business of a municipality. A man's belief concerning the tariff, or free coinage, or any other subject of national importance can not possibly affect his capacity for transacting municipal business.

THE new screen ordinance which compels saloonkeepers to take down their screens after 11 o'clock at night and on Sunday can work harm to no one who desires to comply with the law, and we cannot understand why Councilman John Mohr, jr., and a few other members of that body are so antagonistic to a measure that will aid the city authorities in enforcing the law. Notwithstanding this bitter opposition, we believe the screen ordinance will pass. It is right, and if a saloonkeeper wants to comply with the law it will work him no harm. Let the council assist in the carrying out of all good laws and not hinder our authorities in their enforcement in any manner whatever. At the time the high license ordinance was introduced to compel our saloonkeepers to pay a license of $250, the same as paid in almost every town in Indiana, it was killed by the operations of Mr. Mohr, who, as a member of the committee to which it was referred, advocated killing it, and it was never reported to the council. When asked when the committee would be ready to report, Mr. Mohr replied "In about ninety-nine years." It seems that Mr. Mohr ever since he has been in the council has done all he could to oppose the enforcement of the reforms that were agitated at the last election. Whenever any measure touches the saloonkeepers he is on his feet at once in their defense.

The New Penmanship.

The slanting hand writing is going out. The straight up and down kind is coming in. If you want to see the advantages of the vertical penmanship write a sentence the old fashioned way, with the popular writing book slant to the left. Then sit square in front of a desk or table, put the paper straight before you exactly perpendicular to the edge of the table. Sit erect and look at the paper just as you would at a printed book you were reading. Then put both arms lightly upon the table square and straight. Take your pen and write the same sentence. Make the letters this time up and down, leaning not a hair's breadth to the right or left. Then notice how much easier it is to read the straight up and down sentence than the slanting one written in the old fashioned way. In the vertical sentence the letters are full, round and distinct. In the slanting system they blur somewhat and tire the eyes a little. It will occur to you then perhaps to reflect that if the Creator had intended us to do slanting writing he would have set our eyes slanting in our heads.

Vertical penmanship was evolved in Germany. It was found there that 60 per cent of the cases of defective vision and curved spine came on between the ages of 5 and 14. A committee of experts investigated the cause and decided it was the system of penmanship in use in the schools. With the slanting system of writing one eye and one side are necessarily nearer to the table than the other. This causes in time one shoulder to be higher than the other and one eye to be farther sighted than the other. Sitting exactly in front of the table, with both eyes the same distance from the paper, will at least help to prevent a human being from becoming lopsided.

The vertical system has been adopted in London. Specimens of the children's writing from the schools there attracted much attention at our World's fair. The new style has also been adopted in this country to such an extent that the schoolbook publishing houses have issued a set of vertical penmanship copybooks. It is in use in Chicago, and the superintendent of instruction in Philadelphia has recommended it for the public schools there.

Who Are the Japanese?

From their own ancient books, written in the eighth century, they appear to be a mixture of three different races. Two of the races are undoubtedly of Mongolian origin. One is the Ainu type, represented by a queer, half hairy tribe of aborigines, living in northern Japan to this day. The other Mongolian type is found still in southwest Japan. It is smaller and less powerful than the strong Ainos and originally came from the Malayan archipelago. These two races are much darker than the third type, the Yamato race, which tradition says conquered the other two races and then in course of the centuries mingled with them in blood.

The Yamato race were the white conquerors of the Japanese islands. They appeared among the tribes mentioned above, but whence they came the Japanese themselves do not know. The Yamato represent the type found among some of the Japanese aristocracy at present. They are very white in complexion, much fairer than the Mongolian aborigines, and have high foreheads, large eyes and regular features. They have furnished apparently the leader of the present Japanese race, while the Mongolians whom they conquered have furnished the bodies, and the mix has been one of the most successful on record.

It is perhaps one of the revenges of fate that the only woman in Kentucky, so far as heard from, who took the part of Breckinridge in the scandal scrape is now suing her husband for divorce. The lady should have applied to her own lawyer and consulted the counsel who made for Breckinridge.

MUSIC AND MIRTH.

Many Entertainments to Occupy Society's Time.

The "Merrystick Skulls" to Successfully Give a Musical at the A. M. C. and Other Affairs.

Mr and Mrs. I. W. Leonard, of Columbus City, are the guests of Mr and Mrs. Homer Hartman.

Mrs. J. W. Curtis, of Warsaw, is in the city the guest of Mrs. Cyrus Robbins, of Lake avenue, Lakeside.

Mrs. Julius Nathan and Mrs. Ben Rothschild gave a very charming progressive pedro party this afternoon.

Rev. E. Y. Hill, of Chicago, has been spending a few days in our city the guest of Rev. and Mrs. G. R. Davies.

Miss Celeste Fleming has returned from Terre Haute, where she visited her sister, Sister Mary Helen, at St. Mary's academy.

Mr. and Mrs. G. Garber, of Greensville, Ohio, who spent a few days with Mr. and Mrs. Harry Metzgar this week, have returned home.

R. W. Smith, of No. 50 Wall street, entertained the Cosmopolitan Reading club last evening. John G. Whittier and his works were discussed.

The local union of the Christian Endeavor has decided to hold a Sunrise prayer meeting at the Westminster church on Christmas morning.

Mrs. I. B Hushour, son and daughter, of 16 Chicago street, who were the guests of O. W. Bales, of Goshen, Ind., over Sunday, returned home last evening.

Mrs James Wilding will leave tomorrow for Indianapolis, where she join her husband and together they will go to San Antonio Texas, to spend two weeks.

The Ladies' Aid society of the South Congregational church will meet at the home of Mrs Wishart, 216 West DeWald street, tomorrow afternoon at 3 o'clock, sharp.

Rev. A. W. Ballinger went to Geneva, Ind., today to officiate at the marriage of Miss Minnie Cully and Mr. Charles G. Brigham, two of Geneva's most popular young people.

Miss Lucy Fleming, of Buffalo, who has been visiting Mrs. Charles Wise, in Chicago, has returned to this city and will spend the remainder of the winter with Mrs. Platt J. Wise.

Mrs. I. Lauferty observed the seventy-second anniversary of her birth yesterday, and her friends made the day one to be pleasantly remembered by sending her many beautiful flowers.

Last evening, at Seidel's Cafe, Mrs. A. Heilbroner and Mrs. A. Copinus gave a very enjoyable progressive pedro party in honor of Mrs Copinus, of Anaconda, Mont., who is a guest in the city. A delicious supper was served by Caterer Seidel after the game.

Mr. and Mrs. W. D. McNutt pleasantly entertained a few friends at cards last evening. Those present were Mr. and Mrs. E. Cox, Mr. and Mrs. Alex Muirhead, Miss Frankie Muirhead, Miss M. Muirhead, Mr. and Mrs Frank Vloral, Mr. Harry and Miss Clara Vloral.

A few days ago Misses Florence Griebel, Martha Dilts, Helen and Martha Hackell, Esther McDonald, Jessie Davis and Retha Varnelle held a sale of fancy articles and candy at Mrs. A. L. Griebel's and made quite a sum of money which they will devote to Christmas giving among the poor.

Miss Orpha Robinson was pleasantly surprised by a number of her friends last evening in honor of her thirteenth birthday. The evening was spent in games and music and a delicious luncheon was served later. Those present were Misses Charlotte Gaskill, Mable and Fern Kelsey, Susie and Florence Madden, Orpha and Anna Robinson, Nellie Patrick, Nellie Robinson and Lulu O. Kintz.

At the Y. M. C. A. hall last evening Misses Molloe and Mueller and Professor Jenofson gave a most artistic concert. The program was highly classical and consisted of selections for the voice, violin and piano, arranged in solos, duets and trios. These three artists are special favorites with Fort Wayne music lovers and many of their numbers were heartily encored.

Monday evening a theater party in attendance at the Elks' minstrels was given by Mr. Henry J. Meyer, in honor of Miss Mohaughlin, of Cincinnati, Ohio, who is visiting Mrs. W. M. McKinnie. After the play an elaborate supper of several courses was served at the Fort Wayne club. The guests were Mr. and Mrs. W. H. Watt, Mr. and Mrs. Murray Hartnett, Mr. and Mrs. A. B. Trentman, Mr. and Mrs. W. S. Bash, Mr. W. M. McKinnie and Miss McLaughlin.

Miss Louise Gehrke, the popular young lady operator at the Central telephone office, had the sad misfortune to suffer a very severe relapse of her recent long illness on Sunday evening last. The young lady had apparently thoroughly recovered and resumed her duties at the office. Although somewhat better today, she is far from being at all well. Miss Gehrke is receiving the very best of care at her new home, with Mr and Mrs. H. G. Robertson, No 6 Madison street.

The brownies have taken on yet another guise. Their latest departure is delightful. It takes the shape of dainty china objects, and comes just now as an inspiration to Christmas buyers. The silish forms disport themselves upon stamp boxes, upon pin trays, button boxes, pen racks, and even on the quaintest photograph panels. For once a fad is also possessed of a true charm. Every one loves the little creatures, children adore them, and adults, too have come to smile at the quaint figures. The china is of fine French make, edged with irregular gold. The brownies have all the main parts to themselves, and they make a brave showing.

The last day's session of the "Deerstrick Skulls" will be long remembered by the pupils of Hardscrabble Deerstrick, as well as by the parents, friends and relatives of the pupils who assembled to hear the declamations and compositions and to witness an exhibition of the learning gained by the pupils during the past four months, under the able instruction of Miss Samantha Pettigrew. During the forenoon, exams were reviewed and preparations were made for the coming of the directors, upon whom it was intended that a good impression should be made in order that Miss Pettigrew might be reappointed teacher. The baby class read exceptionally well and the classes in readin', ritin' and rithmetin' were beyond reproach. The afternoon session was somewhat marred by the behavior of the baby brother, who went to sleep and fell off the bench and by the actions of some of the boys who persisted in commenting in an audertone upon the learned and most eloquent addresses delivered by the directors of the school, Dr. Gig, Squire Hardscrabble, and 'Squire Kicker. Both scholars and teacher covered themselves with glory and fully deserve the praises showered upon them by the directors and their wives. The characters were exceedingly well represented by Mesdames Crall, Mayhew, McCracken, Long, Henderson, Link, Hackett, Varnelle, McDonald and Messrs Ad Link, H. M. Dibbl, S. C. Henderson, E. F. Varnelle, J. K. McCracken, A. T. Inkeous, E. H. McDonald, A. J. Long, C. E. Crall, T. M. Lloyd, A. B. Dougal and Dr. W. F. Schrader, and Mrs. M. E. Woodward.

Mr. and Mrs. Warren Rogers, accompanied by their little daughter, Jessie, left this evening for Grand Rapids, where they will visit friends a few days.

THEY ALL WENT.

A Tale of Two Dollars and How It Was Spent.

The Templetons had decided to go to the theater. They had set aside $2 for the tickets, and Mr. Templeton thought if he continued to fill on cigars they might go and get some luncheon after the show too.

When Mr Templeton came home that night, he was met at the door by his wife, who said, "Well, Fred, I've decided that we won't go to the theater tonight."

"Won't go?" said Fred. "Why not, I'd like to know?"

Mrs. Templeton's face took on a serious look. "Mrs. Hynes was in to see me this afternoon," she replied, "and she told me about that infortunate White family that lives on the next block. She said that for last not had a bit of work for six months; that they had pawned everything they had; that the bankers would take and were now on the verged of starvation. I tried to know her when she went to school. I thought we might forego the pleasure of the visit to the theater, and I sent Johnny around with the $2 to the Whites. If it will do them any good, I know you'd not be ungraceful, and besides"—here she let her lip savagely and jabbed her handkerchief into one of her eyes—"I didn't care very much about going anyway, so you needn't feel bad."

"By Jove, you are a noble little woman!" said Templeton, kissing her fondly. "I guess you're right about the money doing the Whites a lot of good, but you needn't be disappointed for all that. A fellow I know gave me a couple of lithograph tickets, and we're going anyway. I was going to give you that $2 for your share."

They were very happy at the supper table, and about a quarter after 7 started for the theater. The lithograph tickets called for seats pretty well toward the rear of the house. The Templetons got there as the orchestra began to play. Just as the footlights were turned up a rocky looking man and a faded woman took the two vacant seats just in front of them. Mrs. Templeton nudged her husband and said, "If that isn't Laura Smith, who married that White fellow, I'm badly fooled."

Mr. Templeton peered around and made up his mind that his wife was right. "They didn't enjoy the first act much. After the curtain dropped the woman turned around and recognized Mrs. Templeton. "Why, how do do?" she said goshingly. "I haven't seen you in an age."

"I'm pretty well," responded Mrs. Templeton stiffly.

"Kind of surprised to see us here, ain't you?"

Mrs. Templeton was furious by this time. "Yes," she said, "I must say that I am."

"Well, I'll tell you," the woman said "I don't suppose I've got any business here, but some relative sent around $2 to the house this afternoon, and me and Will was just goin' to see the show, so we came."

Just here the usher tapped Mr. Templeton on the shoulder and told him that if he did not stop laughing so loudly he would have to go outside.—Buffalo Express.

ESPECIALLY STRONG ON

Holiday GOODS.

Novelties in Every Department.

Neckwear All Late Effects.

TECKS, FOUR-IN-HANDS, OR JOHNNYLERS OR FLATS.

ALL STYLES 23C. TO ALL PRICES $1.50.

Mufflers are quite the rage. Don't Buy a Muffler until you have seen our line. They'll surprise you.

25 CENTS TO $4.00.

Suspenders---Silk and every other imaginable style and quality.

25 CENTS TO $2.50.

Mackintoshes, Cape and Box Coats, Best Makes.

$5.00 TO $15.00.

Silk Umbrellas, all Qualities and Handles of almost every design the market affords.

$1.50 TO $8.00.

For anything in the way of Novelties for

MEN or BOY'S WEAR

MAKE IT YOUR BUSINESS

TO SEE US.

Schmani's U.S.

34 & 36 Calhoun St. - - New Foellinger Block.

EXPECTANT MOTHERS.

Book "MOTHER'S FRIEND" mailed free. THE BRADFIELD REGULATOR CO. Sole Proprietors, Atlanta, Ga.

TAKE NOTHING BUT . . . . .

MOTHERS FRIEND.

. . SOLD BY ALL DRUGGISTS. . . .

Closing Out Sale

CARL'S TOBACCO HOUSE,

259 Calhoun St.

Must dispose of stock to take charge of his hotel at Franklin, Ind.

ALL GOODS

—SOLD AT—

COST.

Pipes, Tobacco, Cigars and Smokers' Articles.

Sale Commences

AT ONCE.

The Pleasures of Home Life.

"What is very home you have?" said his bachelor friend as he entered Mr Newell's house for the first time.

"Home and all," said Mr. Newell to his friend. "I have taken the real comforts of life until I married. Now, if I will come home when I want I'll go home. I will find home a cozy place, with the fire burning and, put up a warm table cloth, bring up some coal for the grate instead of the milk pitcher, and the baby will not be a few other domestic comforts, and then we'll sit down and have a real nice time."—Chicago Record.

Just a Change.

Herr Blumenoff—I am so pleased you like it, Mrs Proun. It is a heelic sing of my own.

Miss Brown—You surprise me, Herr Blumenoff. Now play me something original.

Dinner For Two.

Mr. Newell—How is that, my love? Nothing in the house for us? I gave you money this morning.

Mrs Newell—Yes, I know, but I ran across the most exquisitely charming London dinner page—awfully fashionable, you know—and I couldn't resist the temptation to buy it.

"But what shall we do for dinner?"

"We can listen to the page."—New York Weekly.

No Woman Can Be Happy

and light-hearted when painful female complaints crush out her life.

If she is melancholy, excitable, nervous, dizzy, or troubled with sleeplessness or fainting spells, they are symptoms of serious female weakness. A leaf out of the experience of Mrs. Anna Miller, who lives at Duhring, Pa., shows that *Lydia E. Pinkham's Vegetable Compound* will cure that terrible weakness and bearing-down pain in the abdomen, the dizziness in the head, the feeling of irritability, and loss of appetite.

"I can highly recommend your Vegetable Compound," she writes, "for all female complaints. It has cured many cases where the best doctors failed."

MRS. ANNA MILLER

BROU

THE GREAT FRENCH CURE

Cures promptly, without additional treatment, all recent or chronic disorders, sexual or otherwise.

J. Fere Successor to Brou Pharmacien, Paris. Sold by druggists throughout the United States.

PARKER'S HAIR BALSAM

Cleanses and beautifies the hair. Promotes a luxuriant growth. Never Fails to Restore Gray Hair to its Youthful Color. Cures scalp diseases & hair falling. 50 cts and $1.00 at Druggists.

CONSUMPTIVE

Dr. Shoop's Cough Cure. Relieves the worst cough in one minute. Cures in one hour. Perfectly harmless. Tastes pleasant. Do not confound with other cough cures. Prove its merits at our risk. Sold by all druggists.

SCHUMAN & KLAEHN, Funeral Directors and Embalmers.

No. 90 W. Main St. Fort Wayne, Ind.

TELEPHONE—For night call No. 175 and 2 for office. No. 228

LOOK! LOOK! LOOK!

FOR LOW PRICES.

ALL STOVES WARRANTED.

1 Sq. Wood Cook	$ 5 00
1 Sq. Wood Cook	8 00
1 Reservoir Coal Cook	15 00
1 Reservoir Wood Cook	12 00
1 Base Steel Range	30 00

Gas Heating Stoves and Radiators. Hot Air Furnaces, Hot Water and Steam Heating.

Tinware Department.

Covered Pails, 2 qt.	07
Covered Pails, 10 qt.	10
Dish Pans	10
Dust Pans	05
Wash Boilers	74
Dippers, 2 qt.	10
Coffee Pots, 4 sizes, each	10
Muffin Pans	10
Tin Rim Sieves	10

Wooden Ware Dep't.

Wash Board	16
Wash Tub	49
Wash Tub	55
Wash Tub	69
Wood Pails	15
Clothes Baskets	25
Brooms	10

Hardware Department.

Steel Nails, per lb.	02
Files, Flat Mill	10
Files, three cornered	05
Screw Drivers	10
Hatchets	25
Hand Saws	65
Tack Hammers	05

Guns, all kinds.
Revolvers, all kinds.
Pocket Knives all kinds.
Paints, all kinds, best quality.
Builders Hardware at low prices.
Glass, Nails and Putty.

Plumbing Department.

Bath Rooms and Lavatories fitted up in best manner. Gas Fitting and Chandeliers, Steam and Hot Water Heating.

TINWARE DEPARTMENT.

Tin and Iron Roofing
Spouting and Gutter.
Galvanized Sheet Iron Works. All work done by best workmen and guaranteed.

Seavey Hardware Company.

19 and 21 West Main Street, Ft. Wayne, Ind.

Cause and Effect.

Sudden changes make winter a season to be dreaded. People take less exercise in the warm rooms and go suddenly out into the chill air. Colds enter the system in this way. They strike to every part of the body. The lungs, liver, kidneys, stomach, all suffer from the effects. Colds are expensive luxuries. Few people can afford to be sick.

Men Break Down

Because they forget that an ounce of prevention is worth a pound of cure. They lose time and money in getting well. Winter sickness can only be avoided by toning up the system, giving the liver and kidneys healthy action, keeping the blood in vigorous motion. To do this and withstand the dangers of winter take Warner's Safe Cure, the great standard remedy which has given health and strength to thousands and has never been surpassed. Every druggist in the land keeps Warner's Safe Cure. Insist upon having it and accept no inferior substitute.

Special Sale of Toilet Sets.

For one week we shall make a special sale of Decorated Bedroom Crockery Sets, at prices never before named. A handsome furnished bedroom is not complete without one of these elegant Toilet Sets. We show a few samples this week in our Court St. show window. We offer you one hundred different styles to select from—more than all the crockery stores in town combined. They make a very acceptable Holiday Present. Also for this week a

Special Sale of Dinner Sets.

Porcelain China, 100-piece Dinner Sets, at $8 to $10, that would cost nearly double elsewhere. Every piece warranted not to craze. Elegant Silk Lamp Shades for $1.50. Piano Extension Lamps, gold finish, worth $9 for $5. Onyx Top Brass Tables worth $7, for $4.50. 500 fancy Chairs for Christmas presents.

POSTER FURNITURE AND CARPET CO.

ASK FOR

Tenney's

NEW YORK

FINE CANDIES IN SEALED PACKAGES

AT

A. C. AURENTZ,

120 Calhoun St., Sole Agent.

ESTABLISHED 1845.

J. C. PELTIER,

17 W. Wayne St.

Office Telephone No. 81. Residence Telephone, No. 12

ABC

Arnold's Brome-Celery.

Unequaled sedative agent for Nervous or Sick Headache, Brain Exhaustion, Sleeplessness, special or general Debility, also for Hysteria, Gout, Kidney Disorders, and Sys. poisons, Anemia. Antidote for Alcohol and other poisons. Prepd. in pill & liquid form. Inferior imitations.

THE ARNOLD CHEMICAL CO.

181 S. Western Avenue. CHICAGO.

Sold by all Druggists.

I TOLD YOU SO.

Miranda Hawks and Betsy Swan,
Talked on, and on, and on, and on:
"Hiranda, surely you're not through
Your washing, and your scrubbing, too?"

"Yes! Mrs. Swan, two hours ago,
And everything's as white as snow!
But then, you see, it's all because
I use the SOAP called SANTA CLAUS."

SANTA CLAUS SOAP.

SOLD EVERYWHERE. Made by THE N. K. FAIRBANK COMPANY, Chicago.

THE NEW YORK

HERALD,

AMERICA'S FOREMOST NEWSPAPER.

DAILY,

SUNDAY,

WEEKLY.

Independent and fearless; bigger and more attractive than ever. It will be an invaluable visitor to the home, the office, the club or the workroom.

THE DAILY HERALD.

All the news of the world, from pole to pole, gathered by a vast army of correspondents and reporters, and sent by unequalled cable and telegraphic facilities. $6 a year.

THE SUNDAY HERALD.

A masterly magazine of contemporaneous literature, with articles by the leading writers of the world, embellished with beautiful colored and half tone illustrations. $2 a year.

THE WEEKLY HERALD.

A perfect family journal. All the news of the week, sketches and continued stories, valuable information for farmers, and departments devoted to women and children. Remember the WEEKLY HERALD is

ONLY ONE DOLLAR A YEAR.

Send for a sample copy. Address

THE HERALD,

Herald Square, New York.

"MAKE NO MISTAKE."

The only Exclusive Cloak and fur House will show you more Garments than any other house in Fort Wayne.

We always show the Latest. Our prices are Positively the Lowest. We show no trash. Give us a call and you will not regret it.

V. GUTERMUTH, 52 1-2 Calhoun St.

(A NOTE-ABLE PRODUCTION)

From BABY PET to GRANDPA

We all Love The World's Sweetest Songs.

It contains both VOCAL and INSTRUMENTAL MUSIC and ranges from the SWEETEST BABY LULLABYS to the GRAND ORATORIO SOLOS of HANDEL and BEETHOVEN. Thirty-two pages Vocal, Sixteen pages Instrumental.

Father, Mother and Baby Love it

Brother, Sister and Sweetheart Love it

All Star Singers Praise it

There's nothing to compare with it ever before published

AND SO CHEAP, TOO.

Twenty of Patti's favorites, usually costing unbound Thirty cents to One Dollar each. Can you imagine it?

Our Price is less than 1-2 ct. each.

The whole twenty pieces of each part for one coupon and ten cents.

A SPECIAL OFFER

The entire series complete, twenty parts, regular price of each 25c or $5.00 for the set, we will mail as fast as issued to your address, postage paid, on receipt of 6 Coupons and $2.00.

Nos. 1, 2, 3 are now ready

HOW TO GET THEM

Bring or send to the Sentinel Office one coupon and Ten Cents for each part desired.

SLEEP

and

REST

for

Baby

Are out of the question when tortured and disfigured with Eczema.

It is the cause of more intense suffering than all other skin diseases combined.

Tender babies are among its most numerous victims.

They are often born with it.

Most remedies and the best physicians generally fail even to relieve.

If CUTICURA did no more than cure Eczema, it would be entitled to the gratitude of mankind.

It not only cures but

A single application is often sufficient to afford instant relief, permit rest and sleep, and point to a speedy, permanent cure.

CUTICURA WORKS WONDERS because it is the most wonderful skin cure of modern times.

Sold throughout the world. Price, CUTICURA, 50c.; Soap, 25c.; Resolvent, $1. Potter Drug and Chem. Corp., Sole Props., Boston, Mass. "All about the Skin and Blood," 64 pages, mailed free.

WANTED.

WANTED—If you are a Catholic unemployed, and will work for $18 per week, write MacConnell Bros., 11 Franklin street, Boston, Mass. [illegible]

WANTED MAN—Good talker, to satisfactory party, will pay salary and commission, apply now. Lake Brothers Co., Nurserymen, Chicago, Ill. Oct 13w-eow

WANTED—Salesmen in every county—$75 monthly and expenses. Office furniture, advertising furnished. Goods monopoly. Experience unnecessary. Address K. S. Co., 3 Colonnade Building, Boston, Massachusetts. oct 11eod-26t

FOR RENT.

FOR RENT—A house of eight rooms, No. 80 Baker street. Inquire at same. 8-6t

FOR RENT—Furnished front room on first floor with or without board. No. 40 East Jefferson street. 5tf

FOR RENT—Cheapest rents in the city in the Arcada, central, only 80 feet from Calhoun St. on W. Berry. 4tf

FOR RENT—Second floor, No. 81 Calhoun street, Jan. 1, 1895. Inquire of W. H. Williams, No. 5 W. Main street. 12tf

FOR RENT—House No. 50 Shawnee avenue, No. 101 Shawnee avenue. E. John Dreibelbiss, 34 Pixley-Long bl'k. 10tf

FOR RENT—A house and barn at 7 Montgomery street. House contains 6 rooms, water and gas. Inquire at 55 West Creighton avenue. 11-4t

FOR RENT—Nine-room house, newly painted and remodeled, with good barn, gas and water in house, bath room, hot and cold water, location best in the city. Inquire of Mr. J. Dickerson, No. 19 Lafayette St. 1-1t

FOR RENT.

Single rooms or en suite all new and conveniently located in the Vodermark Building, No. 32 Calhoun street, airy and well-lighted rooms will be rented to gentlemen unfurnished or nicely furnished. Terms reasonable. Call at S. B. Thing & Co's. Shoe Store, No. 32 Calhoun street, from 10 a. m. to 4 p. m. 18 1mo

FOR SALE

FOR SALE—A driving horse suitable for a lady. Enquire at 9 E. Columbia. 1t

FOR SALE—Forty-five acres of land for sale; will take in store will take property in first payment, worth from ten to twelve hundred dollars, balance on small payments running ten years. This is a bargain for some one. Enquire of Dr. Niswonger, 33 Calhoun street, city.

MISCELLANEOUS.

Anybody troubled with a cough or cold, after la grippe or throat trouble, call and try our lung syrup. It never fails to cure. No. 14 Murry street. 4t

THE YOUNG WOMEN'S CHRISTIAN ASSOCIATION of Fort Wayne invites the employers and employees of this city to make use of our employment bureau. We endeavor to make this a means whereby women who give good references can promptly find employment, and whereby employers can be sure of trustworthy helpers. Office hours for applicants, each day from 10 to 11 a. m., at the Y. W. C. A. rooms, 26 West Wayne street. 25-1f

HUMANE SOCIETY NOTICE.

All parties having knowledge of acts of cruelty to animals or children will confer a favor and assist the Fort Wayne Humane Society by telephoning or writing such information to Officer Schlaudroff, 88 Clinton street. Telephone F 82.

Money to Loan.

We have money to loan on improved city and farm property. We also represent first-class insurance companies. Call and see us. Schnaufer & Wilson, 7 Court St., First Floor. 11

PROFESSIONAL

DOCTOR MARY WHERY

Office and Residence 25 Madison St.

Specialty—Diseases of Women.
Hours: 9 a. m. to 4 p. m. and 7 to 8 p. m.
Telephone 479.

MRS. WATKINS,

CLAIRVOYANT.

154 Greely Street, near Hoffman's Mills.

FREE

Is the music of the Graphophone and American Music Box at our store. No small boys allowed except in company of their parents.

THE KYLE MUSIC CO,

27 E. Berry St.

Most Elegant Stock of

Christmas Presents

Ever Shown in any City.

OPEN EVENINGS.

Goods selected now can be stored until wanted. Lamps, Silk Shades, Banquet and Piano Lamps. Rogers Bros 1847 Silver Plated Knives, Forks and Spoons. Decorated ½ China Dinner Sets, 100 pieces, $12 50. Now Styles in Hanging Lamps, $2.25 Each. Decorated China Dinner Set, 112 pieces, $9 00.

WARD'S • CHINA • STORE,

8 West Columbia street; sign of Iron Dog.

He (who having just refused him): I believe you are "laughing in your sleeve."

She: Well, aren't you "talking through your hat?"

RAILWAYS AND SHOPS.

A. G. Wells Made General Superintendent of the A. & P.

Shoe Manufacturers Protest Against the "Strapping" Rates—Local and Personal Gossip.

The following is an Associated Press dispatch from Albuquerque, N. M., received at THE SENTINEL office this morning. "A. G. Wells, of Chicago, formerly with the Big Four, is in this city and it is announced that he will become general superintendent of the Atlantic and Pacific railroad, vice R. Gabel, resigned."

BRIEF MENTION.

Passenger Fireman Johnson of the Nickel Plate, is sick and off duty.

Ella Kiser left this morning for Philadelphia and other eastern cities.

Nickel Plate Brakemen Reese, Hostler and Greensladeare taking a lay off.

William Muhlenbruck has taken a position with the Tapa Furniture company.

Pittsburg Fireman M. G. Walker, who was off with an injured eye, reported for duty yesterday.

Nickel Plate Conductor Highee has taken a vacation and left yesterday for the east, to be gone several days.

J. F. Patterson and George Stuart, Pittsburg train dispatchers, are hunting ducks in the Kankakee marshes today.

T. H. Sinclair, timekeeper in the car department of the Pittsburg shops, has returned from a week's visit with relatives in Ohio.

This morning the Electric Light company shipped a 1100 light alternating dynamo and the necessary lamps, etc., for a plant to Alexandria, Ia.

This evening the Machinists' union will hold a meeting and make arrangements for attending the funeral of their late brother, Louis W Hudry.

Frank Connors, machinists' apprentice at the Wabash shops, resumed work this morning. He was off duty with a lame hand several days.

Within the next ninety days construction work will begin on the Paducah, Cairo and Western railroad, which is to run from Cairo, Ill., to Paducah, Ky.

The earnings of the Chicago, Milwaukee and St. Paul road for the first week of December were $575,318, a decrease of $37,971 from the same week of last year.

The gross receipts of the Illinois Central for the month of November are estimated at $1,746,738, a decrease of $125,830 from the same month of last year.

Local ticket agents complain of the delay of ministers in making application for half-fare permits for the year 1895. Application should be made at once.

The Operating Department Officers' association of the Pennsylvania lines is holding a meeting at Pittsburg today and Superintendent C. D. Law is in attendance.

Nickel Plate engine 175, which was recently in the shops for repairs, will run on the third district, Fort Wayne to Bellevue, with Engineer Crosby at the throttle.

Chief Train Dispatcher W. H. Tigar is attending court at Warsaw today, the case being that of Sherbourn, charged with stealing telegraphic instruments from the Pennsylvania office at Pierceton.

William Beneman, who filled the position of clerk at the Bass machine shop during the illness of Louis Hudry, will be continued in that place. Mr. Beneman is well qualified for the position.

David Brown, one of the Pittsburg section bosses, has been temporarily appointed assistant foreman at the coal docks. The company has nearly completed the work of stocking up the bins.

Pittsburg Conductor W. L. Benedict was on the scene of the grip car collision at Chicago last night, five minutes after the accident happened, and aided in removing some of the wounded passengers.

At noon today Mrs. Chauncey Thomas left for Los Angeles, Cal., where she will join her husband, who has been in that place for the past year. Mr. Thomas formerly worked in the factory of Rhinesmith & Simonson.

Carl Davis, the tramp who robbed Conductor Kinzie Kinnsell's caboose three weeks ago and carried off that gentleman's overcoat and cap, plead guilty to the charge yesterday, in the Kosciusko circuit court, and was sentenced to one year in the penitentiary.

The shoe manufacturers of Rochester, N. Y., are circulating a protest which will be signed by the sixty-four leading firms, to the Trunk line association against an advance declared in the freight rates on unstrapped boxes of boots and shoes. The chamber of commerce has taken the matter up.

The freight war at New Orleans, which has been in progress several weeks and was carried on by paying rebates which took the shape of allowances for cartage, has been declared off.

Machinist Charles McElfatrick is off duty with an injured eye. A piece of brass got in the optic yesterday while he was working in the Pittsburg shops. Dr. K. K. Wheelock removed the metal.

R. G. Thompson, passenger agent of the Wabash railway, is organizing a party of Fort Wayne people for a grand specially conducted tour of Mexico. The tour is to last thirty days and will be made in special Pullman cars. Full information and description books may be obtained at the Wabash ticket office.

The great Eastern road is using oil for fuel on one of the locomotives which hauls its fastest express train. The liquid fuel burning apparatus is placed below the footboard so as not to interfere with the ordinary workings of the locomotive. The fire bars are left to be available for coal firing if it becomes necessary.

Some opposition to the Big Four hospital scheme is manifesting itself among the employes, and, singular to state, it comes chiefly from employes who are drawing the largest salaries, they arguing that the hospital will be of no benefit to them, as they have homes where they will be cared for in case of sickness or injury.

Mr and Mrs. Robert Harding will arrive in the city next week to make this their future home. Mr Harding left Fort Wayne last March to accept a responsible position with an electric company at Garwood, N. J. He now resigns that position, being succeeded by Will Griswold, formerly a clerk in the Fort Wayne postoffice.

A special train in charge of Conductor W. L. Benedict, consisting of a coach and a baggage car, left this city at 9 o'clock this morning to convey the Marshall funeral party from Columbia City to Warsaw, thence to Marion. The party is headed by Hon. T. R. Marshall, of the firm of Marshall & McNagny, whose mother will be buried at Marion this afternoon.

The Order of Railway Conductors will hold its annual convention in Atlanta, Ga., next May. Grand Chief E. E. Clark has just returned from that city, and he says the indications are that the coming convention will be the largest the conductors have ever held. The Atlanta lodge, Mr. Clark says, has raised through the medium of a fair, $5,000 for the entertainment fund.

Dellio Sanchez, the railroad magnate of Mexico, has returned from Paris and London, where he says he was successful in securing the required amount of capital for the building of an extension of the Inter Oceanic railroad from Chietla, to the Port of Acapulco, on the Pacific coast. The road will cross the Sierra mountains and some great engineering feats must be accomplished.

The train dispatcher's record of the movement of freight cars on the Pennsylvania railroad for November shows an enormous increase over the corresponding month last year. Last month, at Columbia, 2,055 trains passed eastward, hauling 63,159 cars, and 937 trains passed westward, hauling 61,088 cars, a total of 3,022 trains composed of 124,477 cars, which was an increase over November, 1893, of 11,433 loaded cars.

William Craig, a convict in the prison north, is rapidly amassing a fortune as the result of his inventive genius. He had not been in the prison very long before he produced a self-locking nut and bolt, simple in construction and certain in action. He has lately patented a spell or thimble to be attached to axles of vehicles, and adjustable to overcome the effect of wear which usually occurs at the large end of the axle. Craig has now nearly $4,000 to his credit, the result of sales thus far made.

Contrary to expectations east bound shipments out of Chicago last week amounted to 15,433 tons, 11,251 tons more than were shipped the preceding week. The Fort Wayne road led in the number of tons carried. The unexpected increase in tonnage has led to charges of rate cutting. The roads carried tonnage as follows: Michigan Central, 2,344; Wabash, 1145, Lake Shore, 5,020, Fort Wayne, 7,061, Panhandle, 6,458, Baltimore and Ohio, 3,441; Grand Trunk, 4,758; Nickel Plate, 4,877; Erie, 5,500. Big Four, 1,863.

FARMER MURDERED.

Two Tramps, Whom He Hired, Did the Deed.

WAUSTON, Ill., Dec. 12.—Edward Ott, a well to do farmer, was murdered in his barn last evening by two employes, known only as Sam and Oscar. The murderers had been stopping at the farm only about a week, having tramped their way to the place where they applied for work. They struck Ott with a club, and then alarmed by his cries, cut his throat. Robbery was the motive, the murderers threatening death to Ott's mother if she did not keep quiet while they searched the house. The robbers secured $65 and a watch.

BILL COOK'S BAND OF OUTLAWS.

Has Made a Record of Which Even the James Boys Might Be Proud.

The misdeeds of the notorious Dalton gang, wiped out at Coffeyville, dwindle into littleness when compared with the criminal exploits of the Cook gang, which has been terrorizing the Indian Territory. This new band of outlaws, under the leadership of Bill Cook, has leaped into notoriety within a few weeks, and, though but eight, they put half the population of the territory into a fright which in some places almost amounted to a panic.

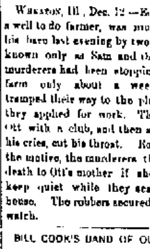

BILL COOK.

Twice within a month the gang cleaned out the railroad station and express office at Fort Gibson, robbed an express train at Marshall and held up two carloads of passengers near McKenzies. They held up and took $5,200 from the five Cherokee disbursing officers, who had a bodyguard of 15 soldiers. The highwaymen waited till the guard galloped a mile in advance to explore a gully. Then the robbers cleaned out the agents.

They held up the railroad depot and robbed five stores in Chouteau on the M., K. and T. road. At the same time they lined 14 persons who happened to be in the station and relieved them of their valuables. In Okmulgee they robbed the station, the postoffice, James Parkinson's store and half a dozen citizens. Next day they looted the station at Claremore and a party of five heavily armed drummers who traveled together for mutual protection. They took $1,100 from the bank in the same town a week later and robbed the Denton bank of $2,200.

The station at Gibson's and three stores were robbed and the mail sacks pillaged. They rode into the Bull Creek coal camp and cleaned out 20 miners. Then they appeared in Inola, but seeing about 100 outlaws there for a roundup they sheered over to Buckner, where they robbed the station and the stores. Jack Doughty, town marshal of Buckner, appeared while they were pillaging "Ham" Goodman's store. Bill Cook got the drop on Doughty and relieved him of his six shooter, watch and chain and $70.

The whole country has at last been aroused, and several hundred men are in pursuit of the outlaws. Bill Cook is to be shot on sight—if possible.

The Modern Mother

Has found that her little ones are improved more by the pleasant laxative, Syrup of Figs, when in need of the laxative effect of a gentle remedy than by any other, and that it is more acceptable to them. Children enjoy it and it benefits them. The true remedy, Syrup of Figs, is manufactured by the California Fig Syrup Co. only.

TO DESTROY SILVER.

The Gold Powers Scheming to Advance Their Interests.

DENVER, Colo., Dec. 12.—In a published letter C. S. Thomas, of Colorado, a member of the democratic national committee, predicts that the gold power will utilize the war between China and Japan as a means for the destruction of silver in the Orient and enormously increase the value of gold.

"There Is Danger In Delay."

Since 1861 I have been a great sufferer from catarrh. I tried Ely's Cream Balm and to all appearances am cured. Terrible headaches from which I had long suffered are gone. W. J. Hitchcock, Late Major U. S. Vol. and A. A. Gen., Buffalo, N. Y.

Ely's Cream Balm has completely cured me of catarrh when everything else failed. Many acquaintances have used it with excellent results.—Alfred W. Stevens, Caldwell, Ohio.

Price of Cream Balm is fifty cents.

Drop Us a Line

If you are thinking of spending the winter in California or the south. Write any agent of the Nickel Plate road and he will be pleased to quote you rates and forward maps of the different routes. Winter tourist rates are now in effect. 3 eod12w4t.

Holiday Rates on the "Muncie."

The Lake Erie and Western will sell tickets at excursion rates on December 24th, 25th and 31st and January 1st, good returning until Jan. 2nd. 10 12t

The Nickel Plate Road Offer Holiday Rates

December 24, 25th and 31st and January 1, good returning January 2d, 1895. 3 eod12w4t.

Mothers, Be sure and use "Mrs Winslow's Soothing Syrup" for your children while cutting teeth. It is the best remedy of all. May5eodawly

Holiday Rates on the Nickel Plate Road

Are authorized December 24, 25, 31 and January 1 and good returning January 2 1895. Ask agents. 3 eod12w4t

Awarded

Highest Honors—World's Fair.

DR.

PRICE'S

CREAM

BAKING

POWDER

MOST PERFECT MADE.

A pure Grape Cream of Tartar Powder. Free from Ammonia, Alum or any other adulterant.

40 YEARS THE STANDARD.

Highest of all in Leavening Power.—Latest U. S. Gov't Report

Royal Baking Powder

ABSOLUTELY PURE

A BARON'S HOME LIFE.

HIRSCH IS A ROYAL ENTERTAINER, INDEED.

Europe Dotted with His Magnificent Castles—The Twentieth Century Castle at Eichorn—Chateau in France and Mansion in Hungary.

BESIDES BEING one of the greatest financiers, generous philanthropists and richest men of all Europe, Baron Hirsch possesses an additional qualification in the eyes of his friends and acquaintances, namely, that of being the very perfection of a host and successful entertainer. His shooting parties at his Moravian place, the twelfth century castle at Eichorn; his modern country seat of St. Johann, in Hungary; his chateau of Beauregard, in France; his mansion in the Rue de l'Elysee, at Paris, and his town house in London are famed throughout the length and breadth of Europe for the perfection of their organization, the abundance of the sport and for the lavish hospitality of the baron.

It is generally in the early part of August that the baron arrives at Eichorn for the autumn, and as soon as the shooting season opens there is a constant succession of guests from every part of the world. Just at the present moment he has with him the duke and duchess of Devonshire, the earl of Dudley, Lord de Grey and a number of other personages of light and leading. Eichorn is perched on a rocky crag commanding a glorious panorama of the surrounding country.

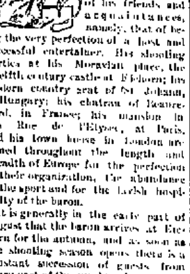

BARON HIRSCH.

Baron Hirsch, who is but little over 60 years of age and wonderfully well preserved, rises early in the morning, while the majority of his guests are still sound asleep, and spends an hour in exercising with Indian clubs, dumbbells and aerostats before bathing and dressing. He then drinks a cup of black coffee and eats a slice of dry bread in a small turret veranda, from which he can see the sun rise in all its splendor across the low lying plain at the foot of the mountain. At 9 o'clock in the morning he receives his secretary, M. Forth, and before the general breakfast bell sounds has got through a formidable batch of correspondence, interviewed his house steward and settled with his head gamekeeper the precise locality of the day's sport.

Dressed, as usual, with scrupulous care, his costume is essentially English and exceedingly quiet. The baroness and her two adopted sons usually join the shooting party for luncheon in the middle of the day, wherever it may happen to be in the forest and the sportsmen do not return home until 6 in the evening. After tea and a short siesta they sit down at 8 to a dinner cooked by the baron's famous chef, who enjoys a European celebrity and accompanies the baron everywhere.

In striking contrast with the medieval castle of Eichorn is the baron's modern mansion of St. Johann, in the heart of Hungary, about half way between Vienna and Pesth, whither the baron and his guests usually migrate

BARONESS HIRSCH.

after a couple of months spent in Moravia. On alighting at the station the guests find typical Hungarian carriages, with servants arrayed in Magyar costume, awaiting them, and drive along a magnificent ten mile road constructed over a sandy stretch of country and passing over no fewer than thirty-six bridges to the village of St. Johann. This road was constructed by the baron and has naturally caused him to be looked upon in the district as a national benefactor.

The carriages halt beneath the pillared portico of a huge structure in the rococo style of architecture, and the guests find themselves surrounded by infinitely greater degree of luxury and brilliancy than when at the more somber castle of Eichorn. The pictures are superb and there is an absolutely priceless "Holy Family" by Van Dyk hanging in the library.

The baron's chateau of Beauregard, near Paris, is likewise somewhat recent in style and dates from the reign of Louis XIV. King Louis XV was very fond of staying there and it is on record that on one occasion while in pursuit of a stag he rode through the grand salon on horseback.

In late Napoleon, at that time president of the French republic, purchased it from Gen. de Marquis de Gallifet and presented it to the Miss Howard who was ad only his Egeria but also his financial backer, until he became emperor. He marrying Eugenie de Montijo Napoleon made the chateau the cause for conferring upon the belle and the title of Comtesse de Beauregard. On her death Miss Howard bequeathed the place to her son by the emperor, who bore the title of Comte de Beechevet, and the latter sold it in 1879 to the eccentric Duchesse de Beauffremont

Harvest Excursion Rates Via the Nickel Plate Road.

December 4th and 18th to points in the west and southwest. Ask Nickel Plate agents and they will quote you rates as low as the lowest. 1 eod7ow3t.

IF YOU ARE SICK CALL ON

YOUNGE'S

Medical and Surgical Institute,

No. 176 Calhoun St.,

For the treatment of all CHRONIC DISEASES of the Brain, Lungs, Heart, Liver, Stomach, Kidneys, Bladder Bowels, Cancer, Tumors, etc., etc.

Located here since 1876, practicing his specialties of all forms of Blood and Skin Diseases. NERVOUS DISEASES of young men, who from early indiscretions are unfitted for marriage relation. MIDDLE-AGED MEN from loss of virility and debility of the generative organs restored. SECRET DISEASES of both sexes positively cured by pleasant remedies in the shortest possible period. Special study and long experience can be relied on in the treatment of Diseases of Women. Special medicines obtained at office or by express. Patients inclose stamp for prompt reply. Consultation free.

OFFICE DAYS:—Thursday, Friday Saturday and Sunday.

BRING ALL THE CHILDREN

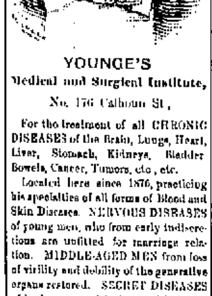

To behold the beautiful scene of

FAIRYLAND!

—AT—

KANE'S

TOYS

More kinds and smaller prices than any store in the west. Prices slashed right and left. Boy's iron 4-wheel wagons as low as 75c. Doll Cabs, the biggest thing on earth, for 25c. Toy Trunks, Dishes, Iron Trains, Doll Beds, Laundry Sets, Ten Pins, Kitchens, Iron Stoves, Soldier Sets, Games, Sleds, Hobby Horses, and Toy Tables.

DOLLS!

More kinds of Dolls than ever centered in one place. Nothing made in Dolls that cannot be found at our store.

JAS. M. KANE

24 CALHOUN ST.

OPEN AT NIGHT.

NEW YORK HAIR BAZAAR.

Just received all the latest styles in Combs, all styles of Hair Ornaments. Doll Wigs from 75c to $1.25.

Miss E. C. RODENBECK,

20 E. Washington Street.

INDIANA RUG MFG'R

Has moved to 171 Broadway, where we will be pleased to greet all our old patrons as well as many new ones. All work guaranteed first-class.

J. W. HICKMAN,

Proprietor.

EXTRA 10 per ct. Off.

The Most Supreme Effort Ever Attempted will be made this week for

HOLIDAY TRADE.

EXTRA 10 per ct. Off.

We are determined to move our enormous stock. We will quote such slaughtering prices that a visit to us will demonstrate the immense bargains we offer, on top of our already big reductions. We will tack on Extra Inducement for Holiday Trade, by offering

CASH DISCOUNT OF 10 PER CENT.

On every article of CLOTHING in our house. Do you know what this means? It is simply a saving to you of at least 25c on Every Dollar you expend in Clothing. Try us this week and see what we can save you.

EXTRA 10 per ct. Off.

PIXLEY & CO.

EXTRA 10 per ct. Off

FOR THE HOLIDAYS.

200 Sets of Plated Children's Knives, Forks and Spoons.

19c Per Set.

Good Value at

35C.

100 patterns of Pocket Knives, at

50c.

Good Value at

75C.

We have a large and complete line of

Geo. Wostenholm I. X. L. and Jos. Rodgers Pocket Knives, Henckel's Scissors, Heinisch's Shears, Pearl Agate Ware, Nickel Plated Coffee and Tea Pots, Roger Bros. "1847" Silverware.

CARVERS

TABLE CUTLERY,

In Rubber, Ivory, Pearl Handles.

We have made a special effort to make this line complete.

BARNEY

—AND—

BERRY

Ice Skates.

F. M. SMITH & CO., 22 Calhoun Street.

Good Books

- - At Low Prices.

Autocrat of the Breakfast Table, 18 mo., Cloth 25c.

Autocrat of the Breakfast Table, 12 mo., Cloth, Gilt Top, 75c.

JUST RECEIVED

"PIPE and POUCH,"

The Smokers own Book of Poetry.

Also a New Supply of

MUNSEY'S

XMAS NO.

STAHN & HEINRICH,

116 Calhoun Street, (SCHMITZ BLOCK.)

The Best Bargain

—IS A—

Full Measure of Value.

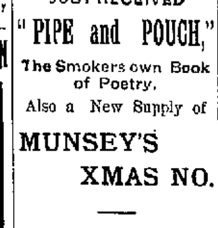

And the full measure you are sure to receive when buying a STANDARD, and as to value it is positively the best SEWING MACHINE on the market.

Don't take our word for it but ask those who speak from experience and consult your own ingenuity after a fair trial.

You may not yield readily to persuasion but you will find it difficult to resist the evidence of your own eyes.

Call and examine the Standard at 38 and 40 East Columbia St.

PFEIFFER & SCHLATTER.

Exclusive Agents.

Grand Xmas and New Years Offering.

Great reduction in prices for enlarging photographs, in Crayon, Sepia, Pastel, Water Color, Oil, etc. Beautiful holiday presents of landscapes in oil, flowers on velvets, etc. No charge is made if work is not entirely satisfactory. Our work the best, prices lowest in the city.

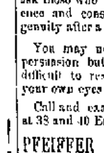

Artist and Teacher of the European School of Art, Schmitz Block, cor. Calhoun and Washington Sts. For particulars call at Studio Room 11. Students enter at any time. Schmitz Block.

S. KRAMER,

SIGN - PAINTER

90 E. MAIN STREET.

Finest and Best Work. Cheapest place in the city.

REMOVAL!

D. N. WEISSEL & SON have removed to the New Foellinger Block, 34 and 36 Calhoun St., their old stand.

NATIONAL DETECTIVE BUREAU

90 1-2 E. Market St., Rooms 12, 13, 14 and 15.

This Bureau investigates murders, conspiracies, blackmailing, burglaries, thefts, horse and stock stealing, legal evidence in divorce and other family matters, etc. Only experienced and trustworthy detectives employed. Reliable reference furnished you from Indianapolis, any State in the Union or any part of Europe. The Superintendent of this Bureau was formerly State Detective Officer for the State of New Jersey, also Chief Detective of the N. Y., O. & W. Railway, late Superintendent World's Secret Detective Service of New York City, and also was Chief of Police in New Jersey, and connected with the Midland Railway Police and Detective Department of England. We have reliable operators located in all parts of the world, and can furnish reliable men on short notice. For further particulars, address

CHAS. AINGE, Supt. National Detective Bureau,

DEPARTMENT A. INDIANAPOLIS, IND

J. M. E. RIEDEL,

ARCHITECT.

SCHMITZ BLOCK 3d Floor

The Pennsylvania Station

Pennsylvania Lines.

Trains Run by Central Time

AS FOLLOWS:

* Daily. † Daily, except Sunday.

Trains depart from Pennsylvania Station Fort Wayne, Ind.

East Bound.	West Bound.
* 5 35 a. m.	* 5 30 a. m.
* 6 53 a. m. From Chi...	* 5 00 a. m. Limtd
† 8 05 p. m.	* 8 00 a. m.
* 8 06 p. m.	†11 45 a. m.
* 3 20 p. m. Limited	* 1 20 p. m.
† 1 10 a. m. Crestline	* 5 35 p. m.
†10 35 p. m. From Chi...	† 7 05 p. m. From Crestline.

Wabash Line.

Trains Carrying Passengers Leave

FORT WAYNE.

Schedule of May 20, 1894.

GOING EAST.	DEPART.
New York and Boston Lim., daily	4 40 a m
Toledo Express except Sunday	1 14 p m
Atlantic Express, daily	7 18 p m
Local Freight	4 00 a m
Lafayette Accommodation, arrive, except Sunday	11 05 a m

GOING WEST.	DEPART.
Pacific Express, daily	8 05 a m
Kansas City Ex., except Sunday	1 35 p m
Lafayette Accom'n, except Sunday	3 30 p m
St. Louis Limited, daily	8 30 p m

INDIANAPOLIS TIME CARD.

Lv Fort Wayne.	Ar Indianapolis
8 05 a m	2 50 p m
1 35 p m	5 30 p m
3 30 p m	11 05 p m
8 30 p m	3 20 a m
Lv Indianapolis	Ar Fort Wayne
7 00 a m	1 05 p m
1 20 p m	7 05 p m
7 00 p m	4 40 a m

Through New York Palace Sleeping cars. Dining cars and new free chair cars on New York vestibule limited. Free chair cars and dining car on Pacific limited express.

Kansas City express and Cannon Ball has new free reclining chair and palace sleeping cars to Kansas City without charge.

R. G. THOMPSON,

Passenger and Ticket agent, Fort Wayne Ind.

LAKE SHORE & MICHIGAN SOUTHERN RAILWAY—Fort Wayne Branch

SOUTHWARD.	ARRIVE
No. 463 Way Freight	6 55 pm
No. 457 Cin. Express and Mail	10 35 am
No. 459 Detroit & Ind'pls Express	8 00 pm
NORTHWARD.	DEPART.
No. 462 Way Freight	6 40 am
No. 457 Through Express and Mail	11 45 am
No. 458 Detroit & Indianapolis Ex.	4 45 pm

FT. W., C. & L. R. R. AND L. E. & W R. R.

NORTH BOUND—ARRIVE FORT WAYNE.	
No. 40 Passenger	Arrives 11 40 am
No. 12 Passenger	" 10 20 pm
No. 170 Local	" 4 40 pm
SOUTH BOUND—LEAVE FORT WAYNE.	
No. 14 Passenger	Leaves 7 10 am
No. 42 Passenger	4 05 pm
No. 171 Local	5 10 am

† Daily except Sunday. * Daily.

Cincinnati and Indianapolis Time card

Leave Fort Wayne.	Arrive Indianapolis.	Arrive Cincinnati.
7.15 a. m.	11.30 a. m.	3.05 p. m.
4.00 p. m.	11.10 p. m.	10.50 p. m.

GRAND RAPIDS & INDIANA R. R.

GOING NORTH.

* For Grand Rapids and North	Lv. 2.30 am
†	Lv. 8.15 am
†	Lv. 2.55 pm
† From Richmond	Ar. 5.55 pm

GOING SOUTH.

† For Richmond and Cincinnati	Lv. 5.45 am
†	Lv. 1.35 pm
†	Lv. 11 45 pm
† From Grand Rapids	Ar. 7.30 pm

* Daily. † Daily except Sunday.

NICKEL PLATE.

The New York, Chicago & St. Louis R.R.

EAST.	Arr.	Dep.
N. Y. & Boston Express	7 55 am	7 55 am
Cleveland Mail	11 25 pm	11 45 pm
Eastern Express	8 45 pm	7 05 pm
Local Freight	13 45 pm	6 30 am

WEST.	Arr.	Dep.
Chicago Express	8 10 am	8 30 am
Chicago Mail	11 05 pm	11 15 pm
Western Express	4 30 pm	4 35 pm
Local Freight	11 20 pm	7 00 am

* Daily. † Daily except Sunday. Through Buffet sleeping cars to Chicago, Buffalo, New York and Boston. Through tickets to all points at lowest rates and baggage checked to destination.

M. C. BAKER, District Pass. Agt., Depot, Fort Wayne, Ind.

G. W. BRUNS & CO.

PLUMBERS.

Agents for the Goodrich Self-Heating and Folding Bath Tubs

188 CALHOUN STREET.

BUSINESS DIRECTORY.

SHOEMAKING.

B. NOWYITSKY,

Hand Made BOOTS and SHOES.

Repairing neatly done. Second-hand shoes bought and sold. Umbrellas Repaired and Covered. Half Soles, 50 and 60 cents, Ladies' Half Soles, 35 and 40 cents. New shoes sold at 15 per cent. discount. Umbrellas repaired at half price. No. 213 corner Calhoun and Montgomery Sts., also 115 Holman St., Fort Wayne, Ind.

INSURANCE.

JAMES E. GRAHAM,

Attorney at Law.

Abstractor of Titles.

Insurance, Real Estate, Loan, Collecting Rental Agent.

Room 30 Bank Block.... Fort Wayne, Ind

S. C. LUMBARD,

Insurance, Real Estate and Loans.

Aveline House Block.

D. O. FISHER,

Insurance, Real Estate, Loans.

No. 61 East Berry street. Fort Wayne, Indiana.

BANKS.

HAMILTON NATIONAL BANK.

Capital $200,000, Surplus $125,000,

The Hamilton National Bank will pay interest at the rate of three (3) per cent. per annum on certificates of deposit if left four months.

President—Charles McCulloch.
Cashier—John Mohr, Jr.

White National Bank

Capital & Surplus, $322,000,

Pays 3 per cent interest per annum on time deposits.

Safe deposit boxes for rent at $5 per annum.

PHYSICIANS.

A. L. MIKESELL, M. D.,
Homeopathic Physician and Surgeon.
Late of Cook County Hospital Chicago.
Hours, 8 to 10 a. m., 2 to 4, 7 to 8 p. m. At night Rooms 1-2 Vordermark Building.
32 Calhoun Street. Fort Wayne, Ind

DR. ALBERT E. BULSON, JR.,

Practice Limited to EYE and EAR.

No. 82, 83, 84 Pixley-Long Block.
Telephone 243. Hours, 9-12 a. m., 2-4 p.m.

G. W. BOWEN, M. D.,
Homeopathic Physician and Surgeon
Office hours for consultation, from 9 a. m. to 5 p. m. Sundays, 9 to 12. Office, No. 19 West Main street, Fort Wayne, Ind.
Special attention paid to chronic diseases.

DR. S. H. HAVICE.

Diseases of the Nose and Throat.
Office Hours, 9 to 11 a. m., 1 to 4 p. m., 8 to 9 p. m.
Office, No. 29 W. Wayne St., Phone, No. 41

DR. B. CARD—To ladies suffering from ailments peculiar to their sex, may consult me free of charge at my office, 11 West Wayne street. Telephone 215.

DR. G. W. MILLER

EYE and EAR.

Office Hours: 8-10 a. m., 2-4 and 6-8 p. m.
Spectacles fitted. Office 12 E. Washington St.

DRUGGIST.

GROSS & PELLENS,

DRUGGISTS.

Corner Calhoun and Wayne Sts. Phone 113

UNDERTAKERS & EMBALMERS.

KRELIN & BLOOM,

Undertakers and Embalmers.
Telephone No. 261. 12 Calhoun Street

SALE OF APRONS!

Ladies will find at the Muslin and Underwear department an exquisite line of Holiday Aprons, showing the new lengths and styles,

at 25c, 30c, 35c, 40c, 50c and up

To some very dainty ones,

at $1.00, $1.25, $1.50 and $2.

Wednesday and Thursday

We will have our holiday Sale of

KID GLOVES.

It will pay you big to get your gloves at this sale. The quality of the gloves offered and the low prices will eclipse any sale ever made in this house

We start with a 7-hook genuine Foster Kid, worth $1.25 a pair, will sell this kid glove at 69c all shades, all sizes.

4-Button, Pique Kid, English Walking Gloves, Browns, Tans and Black, a fine one, at 98c.

Three lines of Kids that will make this sale a stunner, 8-inch White Glace Kids, 4-B White Kids, 8 inch Suedes in all shades Black and White, at $1 a pair. They will be beyond compare.

50 dozen 5-button and 6-hook Glace Kids, worth $1, at 59c.

Our Great 4-B-ok William Gloves at 98c

4 button Pearl Kids Black embroidery sold at this sale at $1.25

Perrin's 8-inch Glace Mousquetaires with two lines of elegant Suede as good as any two dollar glove to be found at $1.50 a pair

5-hook Fowler Kids, $1.50,

7 hook Fowler Kids, $1.75,

2 Button Czarina Kids, heavy Pique embroidered blacks, the loveliest glove ever shown in this city, at $2.00 pair,

Foster's fine 8-inch Suedes Roeckel's fine 8-inch Suedes in all colors, elegant kids, at $2 a pair.

Complete lines of elbow length kids, Pink, Cream, Light Blue, worth $2.75, at $2 pair

4-Button Derby kids, all colors, $1.25 pair

Men's Walking Gloves, Men's Driving Gloves, Boys' Lined Mittens, Boys' Lined Gloves!

ROOT & COMPANY.

MONEY TO LOAN

On real estate or personal security, C. F. PFEIFFER, rooms 6 and 7 Bass Block. 2tf

For chapped hands, face and lips use Loesch's Toilet Cream. Try it.

John Carl, who for many years has conducted a tobacco store on Calhoun street, will soon leave for Franklin, Ind., where he will take charge of the City hotel, formerly managed by Milton Webber.

A new wholesale paper house will be opened about the first of the year at 23 East Columbia street, and will carry a large and extensive stock for the paper trade. The firm name will be A. Heigh & Company, composed of A. Heigh, of Hudson, Mich.; James Guthelnerf, formerly with Fisher Brothers of this city, and Charles Nathan, of this city, son of Julius Nathan, the wholesale liquor dealer.

R. J. McGrievy, of Logansport, is the guest of the Randall.

Our Great Sale -OF 800-

Men's Fine Dress Suits

AT

$11.00

Is now fairly started and many have taken advantage of it already, although our announcement of this special sale was only made in last Sundays papers. If you are interested in a Fine Suit of Clothes at a small ridiculous price, NOW is your time to buy.

Men' All Wool Fine Dress and Business Suits

$11.00,

Worth from $13 to $18.

Black Clay Worsteds, Unfinished Worsteds, Fancy Cheviots, Dark Cassimeres, Etc.

See Window Display.

Men's All Wool Fine Dress and Business Suits,

$11.00,

Worth from $13 to $18.

Black Clay Worsteds, Unfinished Worsteds, Fancy Cheviots, Dark Cassimeres, Etc.

See Window Display.

CHRISTMAS Gifts!

We are showing by far the largest variety of suitable gifts for gentlemen than any one establishment in the city. It will pay you to visit our Hat and Gents' Furnishing Departments

Sam, Pete & Max.

The Evening Sentinel.

WEDNESDAY, DEC. 12, 1894

Branch offices for the sale of THE SENTINEL and for receipt of advertisements for THE SENTINEL Want, For Sale or For Rent ads, will be received, have been established at the following news stores:

W. A. Kenrox, 111 Broadway.
J. F. Miller, 157 Lafayette.
W. A. Waltermath, 222 East Lewis.
J. B. Lewis, 1 Calhoun.
M. R. Wetzel, 312 Hanna.
J. J. Retal, 13 Wells.

OUR TELEPHONES.

Business Office ....No. 173.
Editorial Rooms............No. 050.

The Weather.

Washington, Dec 12.—For Indiana—Fair tonight and Thursday. Fresh northwesterly winds

NEWS NOTES.

J. B. Meyer of Garrett, Ind., is in the city.

Ben O. Yerry, of Harlan P. O., is at the Wayne.

The F. A. M. Dramatic club meets tomorrow evening.

Lieutenant Geakins is out after an attack of malarial fever.

The S. N. N. club will celebrate on New Year's eve in an appropriate manner.

Sion S. Bass Post, No. 40, G. A. R., hold their annual election of officers next Friday evening.

Mr. T. H. Center, a boilermaker at the Pittsburg shops, whose eye was so badly injured, is improving.

The mud on Harrison street between Main street and the Nickel Plate crossing is two feet deep and emits a vile smell.

Dr. S. H. Havice has been called out of the city on account of the serious illness of his mother. He will return Monday.

U. M. Greene, of Marion, Ind., who was the guest of relatives in this city for a few days, left for Chicago at 8 o'clock this morning to visit his children.

The Wayne social club gives a dance on the evening of December 20, at their hall. The arrangement committee consists of N. D. Scott, J. G. Stehe and F. G. Parr.

Emily Gerberding has made a proposition to purchase the Schmidt drug store, and invoice of the stock is being taken. Mr. Schmidt said the sale had not been closed.

The Fern Leaf club gives a dance in Oberwitte's hall on Wednesday evening, December 19. The committee of arrangements consists of Gust Romary, H. Surrell and S. Oberwitte.

The Emerald social club will give their closing reception of '94 on the evening of December 27, in Hibernian hall. C. Sullivan, J. Logan and C. J. Moran are on the committee.

Health Officer Miller yesterday put up a diphtheria card at No. 282 John's street and a scarlet fever card at No. 232 East Washington street. He reports scarlet fever increasing.

A well known citizen asks The Sentinel to say something about the practice of scattering hand bills promiscuously about the streets. Bright colored bits of paper flying about are a fertile source of runaways and also give the city the appearance of a one-horse, country town.

W. P. McQuilkin a Toledo traveling man, well known in this city, where he often called, is missing. He called on Bursley & Co. about three weeks ago and since then no traces of him have been found. He was then traveling for Lehrman & Co., of Cincinnati, and the police of that city think the missing man is still in Fort Wayne.

Helen, the little four-year old daughter of Mr. and Mrs George Paige, of Minneapolis, who sang so sweetly at the Elks entertainment Monday night, was the recipient of a handsome bouquet and bunches of roses. Mr. and Mrs Paige and daughter are guests of Mrs. Dr. Brown, of the St. James hotel. Mrs. Brown is an aunt of Mrs. Paige.

A barn in the rear of No. 57 Cass street was burned down about 10 o'clock last evening. The building was owned by Gustave Rauh and the fire is thought to have been the work of an incendiary. Mrs Rauh says she heard two men in the barn talking in an excited manner and in a few moments flames burst out of the building. The structure was valued at $150 and was not insured.

Col. E. S. Walker Camp, No. 150, Sons of Veterans, will celebrate their sixth anniversary on Wednesday evening, December 19, at Standard hall. The committee has spared no expense or trouble to put up an attractive program. The evening will open up with musical and literary selections and be followed by a drama written and arranged by Capt. L. W. Blair, entitled, "The Faree Brothers of the Thirteenth Indiana Regiment, or, a Mother's Sacrifice." A dance program will follow. The committee of arrangements consists of T. W. Blair, E. C. Close, D. E. Bricker, G. D. Crowe, Theo Haudenflod and W. F. Geller. Admission will be charged.

No Advance on Flour With Us.

City Mills, Best Flour, bbl, $2.50
Gold's Best Flour, bbl, $2.50
Fresh Buckwheat Flour 20c and 35c sack.
New Vermont Maple Syrup 75c gallon.
Extra Heavy Boiled Cider, 40c gallon.

Fair Bones.

Dressed Poultry.

Nice, Fat, Drawn Turkeys, 9c lb.
Nice, Fat, Drawn Ducks, 9c lb.
Dressed Chickens 7c, 8c.
Dressed Geese, 8c, 9c.
Extra Select Oysters 25c, Standards, 20c.
Best Celery, Large Bunches, 20c.
Best Cranberries, qt, 10c.

Fair Bones.

William Geake and C. E. Everett are in attendance at the Masonic conclave at Indianapolis.

A donation will this evening be tendered Rev. Loring, of the Free Methodist church, on East Creighton avenue.

Charles Gratler, who was yesterday arrested in a Gambling house at the corner of Ewing and Main streets, forfeited his bail this morning and did not show up for trial at police court.

At 3 o'clock yesterday afternoon a resident of Bloomingdale saw smoke coming out the roof of the barn of Gust Rauh. He thought someone was smoking meat and was surprised this morning when he learned the structure had burned down.

A novel story is told on a prominent south side citizen who had been out attending a "stag" party. He drew near and succeeded in getting into the kitchen of his own house, along about 2 a.m. He was very anxious to get to his room without awaking his wife or family. Unfortunately, however, the door from the kitchen to the dining room was locked and there was no other alternative but to climb through the aperture through which the dishes are passed at mealtime. This was our man and the gentleman was wide—about 224 pounds wide. He tackled the difficult feat, however, and was horror stricken to find himself stuck like a pig in a picket fence. The family were awakened by a series of Comanche-like yells and rushed down. A long pull, a strong pull, and a pull altogether, brought the head of the house out of his undignified position. A scene and tableaux followed, and "stag" parties have lost their charm for the aforesaid south sider.

EXAMINE CAREFULLY

This list of bargains that we are selling regardless of cost. Every article guaranteed as represented, or money refunded:

Gold and Silver Mounted Ladies' Purses
Gold and Gold Filled Ladies' Watches
Diamond and Opal Rings.
Silver Belt Buckles, Silver Knives.
Silver Tea and Dessert Sets,
Pearl and Gold Opera Glasses
Ladies' Opera Chains,
Gent's Solid Gold Charms.
Masons', Odd Fellows' and K. of P. Emblem Charms.

The above goods we are selling at just one half of usual prices.

Fort Wayne Music Co.,
210 Calhoun Street.

The Allen County Loan and Savings Association has removed its office to No. 32 East Berry street, where its growing business will be largely increased by the additional facilities secured in this removal. Money loaned in sums of $100 to $5,000 on the dollar monthly plan, which is the best and most popular ever adopted. Come and see us. Prompt attention to business.

Gotthelf Haller,
President

T. C. Rogers, Secretary. 12-4t

This Evening the Bee Hive will "unveil" its holiday show window.

You recollect the "white elephant" last year.

See our effort this season.

Bring the little ones down this evening.

M. FRANK & CO.,
Bee Hive.

Engraved Visiting Cards.

A nice Christmas present. Place your order with the Aldine Printing House, 23 E. Berry St. 11tf

Election Notice.

The members of the First Baptist church of Fort Wayne, are hereby notified that the annual business meeting for the purpose of electing five trustees and other officers will be held at the church Wednesday evening, January 2nd, 1895.

By order of the church

James W. Mossman
Church Clerk

12-4

S. R. Waite, of Geneva, Ind., is at the Randall

Notice.

On Friday evening, December 21, 1894, Summit Encampment, No. 16 I. O. O. F., will, at their hall elect officers and three trustees for the ensuing term.

A full attendance of the members is desired.

11-3t J. Brunson, Scribe

For prescriptions the leading citizens recommend you to call at Loesch's drug store corner of Wayne and Barr streets

Mergentheim's Bazaar!

Fort Wayne's Greatest Mart for all Kinds of Holiday Goods.

A great collection of Grand Offerings for the masses. Never before have we made such elaborate preparations for the Holidays. Our store is hardly large enough to display our exquisite assortment of Christmas Holiday Novelties. We want your trade and low prices and honest goods are the inducements we give to obtain it. We append a few of the many bargains to be found in every department.

HANDKERCHIEFS—The offerings we will make this week will surprise the most economical buyer. Handsome Embroidered Handkerchiefs at 5 and 10c. Elegant Embroidered Handkerchiefs, worth every cent of 25c, our price 12½c. Our 25c and 29c swiss Embroidered Handkerchiefs are exquisite works of art. 10c Silk Hemstitched in white and colored. Ladies' White Silk Embroidered Initial Handkerchiefs—beauties—only 20c. Gents' Embroidered Initial large sized wash Silk Handkerchiefs, 25 and 19c. Our line of ladies' Embroidered Silk Handkerchiefs cannot be equalled. Beauties at 10c, 15c, 20c, 25c and upwards. A grand stock of Silk Mufflers.

Drapery Silks—Prettiest and choicest line, all colors, at 25c, 39c 50c and up.

Umbrellas—Don't forget to look into this department. You will not find them high priced, but will find the quality the very highest.

Kid Gloves—Who does not know or who has not heard of our Kid Glove department? Ladies desiring the best $1 Kid glove in the world will come to our Glove department. We also have a very desirable glove worth $1 which we are selling at 75c in all colors, both in 5 hook and four button.

EMBROIDERY SILKS for fancy work in all the latest and desirable colors.

Pocket Books and Purses—We have the best 25c and 50c purses in the state. We have still handsomer purses, perfect gems in their way, at 75c, $1, $1.50, $2 and $2.50

Gents' Furnishing—This department is now replete with all the prettiest novelties in Scarfs. The Linen and Silk Handkerchiefs. Hand Embroidered Gent's Initial Handkerchiefs will be sold as long as the line lasts this week at 10c each.

APPROPRIATE HOLIDAY GIFTS—The kind that will be appreciated can be purchased at our store.

LADIES' AND CHILDREN'S CLOAKS AND JACKETS—In this department we have a special lot of 150 garments which we have set aside to sell this week. They are marked at one half price.

LADIES' AND CHILDREN'S FURS AND FUR SETS. We are making special efforts and we know you will appreciate our offerings.

Do not miss inspecting our line of Linens, Table Sets Throws, Fancy Plush Cases, Collar and Cuff Boxes. Our large line of fancy Photo Frames at 25c. In fact everything for the holidays and the choicest line at lower prices than ever before.

MERGENTHEIM'S Bazaar,

Corner Calhoun and Main Streets.

Holiday Rates Via Wabash Railroad.

Round trip tickets will be sold to all points in Central Traffic association territory on Dec. 24, 25 and 31 and Jan. 1, good returning until Jan. 2, 1895, at low rates. Telephone No. 6 12-16t

DO YOU WEAR PANTS?

We announce a special sale of $7.00 pantaloons at $4.00 and $5.00. Your inspection is requested. A fit guaranteed or no pay.

C. J. Rogers,
12-tf 118 Calhoun Street.

LOUIS WOLF & CO.,

We will sell until all are sold, a Four Button undressed Mousquetaire Kid Glove for

69c.,

Regular Price $1.25.

Just received another Shipment of those $4.50 and $8.50 Ladies' Jackets worth $7.00 and $12.00. If you want a stylish, serviceable Wrap for little money, do not delay but come at once, as they will not last long.

(Remember Linings free until Christmas Eve, with every dress pattern at 20c per yd. or over.)

Louis Wolf & Co.,

54 Calhoun St

The "BOSTON STORE."

HOLIDAY GOODS ARE READY.

HANDKERCHIEFS FOR CHRISTMAS.

Everybody gives Handkerchiefs at Christmas, and nobody has too many. We make it worth your while to look over our large stock before you buy.

Ladies' Colored Border at 3c, 5c, 10c, and 12½c.
Ladies' Hemstitched and Embroidered at 5c and 10c, worth 8c and 12½c.
Ladies' Embroidered and Scalloped Edge at 10c, and 12½c, worth 15c and 17c.
Ladies Embroidered at 10c, 12½c, 17c, and 20c.
Jap Embroidered, at 12½c, 19c, and 25c.

GENTLEMAN'S FURNISHING GOODS FOR CHRISTMAS.

A lot of 50c, and 75c. Four-In-Hand Ties will be sold at 25c
A lot of Gentleman's 25c. Fancy Suspenders will be sold at 15c,
Gentleman's Unlaundered Shirts at 25c, 37½c, and 50c, extra good values.
Gentleman's Night Robes at 50c, and 75c, worth 75c, and $1.00
Cashmere and Silk Mufflers at prices to suit everybody.

DRESS GOODS FOR CHRISTMAS.

Our entire line of 25c. Dress Goods, in Plain and Fancys will be sold at 19c.
Forty-inch, all-wool Henriettas at 39c, reduced from 50c.
Our entire stock of 50c, 65c, and 75c. Novelty Dress Goods will be sold at 39c
Forty-six inch all-wool Henriettas at 65c, reduced from 85c.
Forty-two inch Silk and Wool Henriettas at 85c, reduced from $1.25

GLOVES AND MITTENS FOR CHRISTMAS.

Woollen Mittens at 10c, 15c, 20c, and 25c.
Ladies' and Children's Kid Mittens at 50c. pair, worth 65c.
Ladies' 5 Hook Kid Gloves, regular $1.00 goods, will be sold at 85c.
Ladies' Cashmere Gloves at 25c, worth 35c.
Children's Hoods at special low prices.

UMBRELLAS FOR CHRISTMAS.

Ladies Umbrellas at 75c, $1.00, $1.25, $1.75 and $2.00.
Gentlemen's Umbrellas at $1.25, $1.50 and $2.00.
They are all new and were bought specially for the Christmas trade.

TOWELS AND COVERS FOR CHRISTMAS.

We are Headquarters on Towels.

Linen Towels at 10c., 12½c., 17c, and 20c.
Damask Towels at 12½c., 17c., 20, and 25c.
Damask Table Linen at 37½c., reduced from 50c.
A line of Fancy Covers in Pink and Blue at 19c. and 25c.

We have Everything that is needed for Fancy Work in Embroidery Silk, Silk Fringes, Plush Balls, Ribbons and Fancy Ornaments at Special Low Prices.

The BOSTON STORE is the most Popular Place to do your Holiday trading.

WM. HAHN & CO.,

THE BOSTON STORE.

G. & P.

CASH and ONE PRICE!

These are great days for Shopping, and we are only too glad to show you our Fine Line of Christmas Presents, whether you are ready to buy or not.

Stylish Smoking Jackets, Nobby Neckware, Correct Hats, Fine Medium and Low Priced Underware, Cane & Umbrella Sets. Beautiful line of Ladies' and Gent's Mufflers, Gloves, Hdk'fs and PURSES. Largest assortment and Latest Styles in Town.

GOLDEN & PATTERSON,

56 CALHOUN ST., OPPOSITE COURT HOUSE.

We add a complete line of Clothing for Spring Trade.

74 Years Before the Puplic!

This is what can be said of the CHICKERING PIANO, the first ever manufactured in America, and is today more popular with good musicians than ever.

45, 40 and 30 YEARS BEFORE THE PUBLIC can be said of the Hartman, Ernest Gable and Briggs Pianos respectively. Such a line of Old and Reliable makes of Pianos Can't be Found in any wareroom in Indiana, except that of

S. A. KARN,

Who has the exclusive agency of these instruments. His wareroom is filled with them, together with other High Grade Pianos and Organs, all sold on monthly payments if desired, almost any one can have a Piano or Organ. He also is exclusive agent for the well known Joseph Bohmann Guitars, Mandolins and Violins, conceded by musicians to be the finest in the market. If you contemplate buying any Christmas presents, now is the time to buy while the stock is complete.

No. 9 E. Columbia St.

Special ROCKER Sale!

Two Hundred Rockers at $2.95 and $3.15, that can not be bought elsewhere at twice this price.

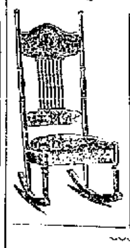

100 Ladies' Fancy HIGH BACK Rockers, Like Cut, made of finely Carved Oak, beautifully finished, with SILK TAPESTRY Seats. A regular $6.50 Rocker. Our price for this sale, $3.15.

100 Ladies' Fancy High Back Rockers, Like Cut, made of finely Carved Oak, beautifully finished, with Silk Tapestry Seats. A regular $5.50 Rocker. Our price for this sale, $2.95.

We Have 100 Different Styles of Rockers to Select From.

50 Jardiniere Stands in Antique Oak, at $2.90. **50**

In fact our store is full from top to bottom of novelties, bought especially for the Holiday trade from some of the best and largest Furniture factories in the country.

Make your selections now while the stock is full and have the articles laid aside to be delivered at Christmas time.

See our Grand Window Display of Bargain Rockers.

STORE OPEN EVERY EVENING.

PICKARD BROS

HEADQUARTERS FOR STOVES and FURNITURE

12 & 14 East Columbia St.

L. Jaxtheimer & Son,

FASHIONABLE Merchant Tailors,

29 East Berry Street, TRI-STATE BUILDING.

All the latest styles in Suitings, Overcoatings and Trimmings.

Best Lighted TAILORING Establishment in the City.